

HOWDENS
JOINERY CO.

MAKING SPACE MORE VALUABLE

The Joinery Collection



Joinery Collection

About Us

Howdens Joinery offers a range of joinery products and kitchens specifically designed for today's homes. We are a trade only business that has been selling to trade professionals since 1995. Given the complexity of the modern kitchen we believe that only experienced, qualified builders and joiners should install our products.

Our Product Range

We have over 100 door styles to choose from including internal, sliding wardrobe, external, French and garage doors. We also offer quality joinery products, from hardware and stair parts to skirting and timber or laminate flooring - plus the tools, fixings and accessories you need to put them together.

There is an enormous choice of joinery products for all kinds of renovation, refurbishment and new build projects. We've designed our range specifically to meet the diverse demands of today's homes, commercial properties and public spaces. So whether it's a contemporary apartment or a traditional country cottage, a city office or a village school, Howdens can help you see the project through.

Howdens App



Bring a door or kitchen to life by downloading the Howdens App. Hold your smartphone or tablet over the images marked with the 📺 icon in this brochure and, using the latest picture recognition technology, the App will start to play the associated door or kitchen movie. When the movie starts to play, double-tap the screen to make it full-size.

Door Visualiser

The Door Visualiser on the Howdens website is designed to help you choose the perfect door for your home. The Visualiser allows you to upload a photo of your current internal or external door, select one of our range of doors and place it over your existing door to visualise how it will look in your home.

You can then select from a variety of paint colours and finishes, and get more detailed product information such as available sizes. Once you have chosen your new door, you can save the final image so that you are able to email or print it.

You can find the Door Visualiser at www.howdens.com/advice-inspiration/door-visualiser

To find out more, contact your local builder or visit www.howdens.com





Contents

The Burford Joinery Collection Personality & Style Through Colour Choice	02 03
Howdens & the History of Doors	04
A Truly Local Business	06
Door Regulations	08
Standards & Accreditations	11
Internal Doors	13
Internal Moulded Panel Doors	17
Internal Softwood Doors	31
Internal Stile & Rail Doors	41
Internal Hardwood Doors	47
Internal Flush Doors	71
Doors Around the Home	84
Sliding Wardrobe Doors	87
Internal Storage Solutions	91
External Doors	93
External Hardwood Doors	99
External Softwood Doors	119
External Flush Doors	124
Double & French Doors	127
Garage Doors	131

Joinery & Flooring	133
External Door Frames	137
Door Linings & Casings	138
Joinery Accessories	140
Stair Parts	141
Mouldings	145
Flooring & Flooring Accessories	150
Hardware	153
Door Handles	157
Door Furniture	198
Door Security	207
Commercial Door Furniture	217
Fixings	223
Tools & Accessories	230
The Kitchen Collection	235
Doors Overview	247
Hinge Grade Information	257



Burford 4 Panel 2 Light Glazed



Burford 4 Panel Oak Glazed



Burford 4 Panel



Burford Primed Contemporary Skirting & Architrave



Burford Brushed Stainless Steel Square Rose Handle



Burford Traditional Oak Skirting & Architrave

The Burford Joinery Collection

Following the popularity of our range of Burford kitchens, we offer a collection of doors, joinery and hardware that is specifically designed to match your Burford kitchen.

The Burford collection of internal doors is exclusive to Howdens and includes 4 panel moulded, single panel oak, and 4 panel oak doors. Glazed doors are available in 4 panel oak, moulded and single panel oak.

Howdens' Burford doors were awarded the John Hedgecock Memorial Award in 2011. This award was first introduced in 2010 as a tribute to the British Woodworking Federation's former technical manager and one of the leading authorities on woodworking and joinery manufacture who died in 2009. The award is given to individuals, companies, projects or products which demonstrate exceptional technical excellence, achievement or innovation in joinery manufacture.

Designed to match your Burford door is an exclusive range of contemporary and traditional Burford skirting and architrave, available in primed and oak veneered finishes.

You can complete the look with hardware that has been chosen to match your Burford kitchen handles.





Personality & Style Through Colour Choice

Your choice of door says a lot about your personality and individual style. Doors are an essential, highly visible aspect of any property, so they offer a great opportunity to express your taste.

Internal and external; domestic and commercial; hardwood, softwood and moulded - the Howdens range includes all design possibilities from modern and minimal to traditional and decorative.

Make your door truly unique through your choice of paint, lacquer or stain. Colour and finish can transform the look and feel of a door. Gloss, satin or matt; contemporary or traditional colours; or natural shades. There are many options to make your door individual to you.

To make the decision easier, here are some examples of how different colour palettes look on various door styles.

Traditional



Darker tones of gloss red, blue and green are an established choice for exterior doors on older properties. Traditional decorative interiors lend themselves to more muted cream and beige interior doors.

Natural

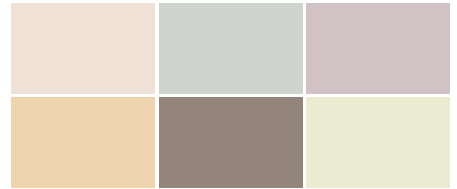

Doors painted or stained in natural shades work beautifully as part of a co-ordinated design scheme. This may be in a rustic cottage, modern family house or chic loft apartment. Muted tones, such as beiges and browns, suit many styles of property.

Contemporary



Bold, fresh and often unusual colours characterise contemporary design. A room may be mainly white, with an 'accent' wall in a rich, striking shade. Doors can be painted in the same way to create contrast.

Heritage



There has been a great revival of this colour palette in recent years. Some shades are unexpectedly strong, but when used in the right combinations, they can make a home look and feel authentic.



Howdens & the History of Doors

Over the centuries, the way doors are made has developed quite gradually, and many classic designs are still reflected in the Howdens range today.

The door's role of insulating between a building and the outside world – or between rooms has given it great significance in the history of architecture. Front doors in particular have always been seen to deserve high quality workmanship and attention to detail.

In the Beginning

From medieval times to the late 17th Century, doors of all types were usually made from vertical timber planks. These planked doors were held together by horizontal ledges, visible on the less important side, or on higher quality doors concealed by a second layer of planks.

The 18th Century

Planked doors are still used today, particularly for cottage style properties but by the early 18th Century, the panelled door had become more popular. Its design was influenced by an interest in classical forms of architecture, and featured many different combinations of mouldings. Heavy bolection mouldings were often found on important doors within a household – and you can still find this type of craftsmanship in Howdens' current range.

The 19th Century

The 6 panel design had become quite standard during the Georgian period and is still very relevant today but the 19th Century saw greater variation. Diamond and circular panels started to appear, and mouldings became increasingly elaborate. The 4 panel door was also introduced at this time, and the distinctive Victorian innovation was glazed panels, often with cut, stained or acid-etched glass.

The 20th Century & Beyond

By the 1930s, a modern functional look was becoming fashionable, and many people started facing their panelled doors with hardboard to create a flush door. This practice continued into the 50s and 60s, by which time purpose-made flush doors were widely available. These are still an important part of the Howdens range, because of their affordability and versatile, contemporary appearance.

Of course, flush doors don't suit every architectural style. More recent developments have focused on creating doors which combine the look of a traditional panelled timber door with the affordability of a flush door. The result is today's moulded door. We offer a wide range of them in this brochure, alongside our stile and rail, softwood, hardwood and flush doors.

Thanks to this long history, Howdens now offer a wealth of door designs.

We are constantly developing new products to keep pace with changing tastes and meet ever more demanding building regulations.

The Complete Joinery Collection

Howdens Joinery offers a definitive selection of internal and external doors, hardware and joinery products to help create the perfect combination for any domestic or commercial location.

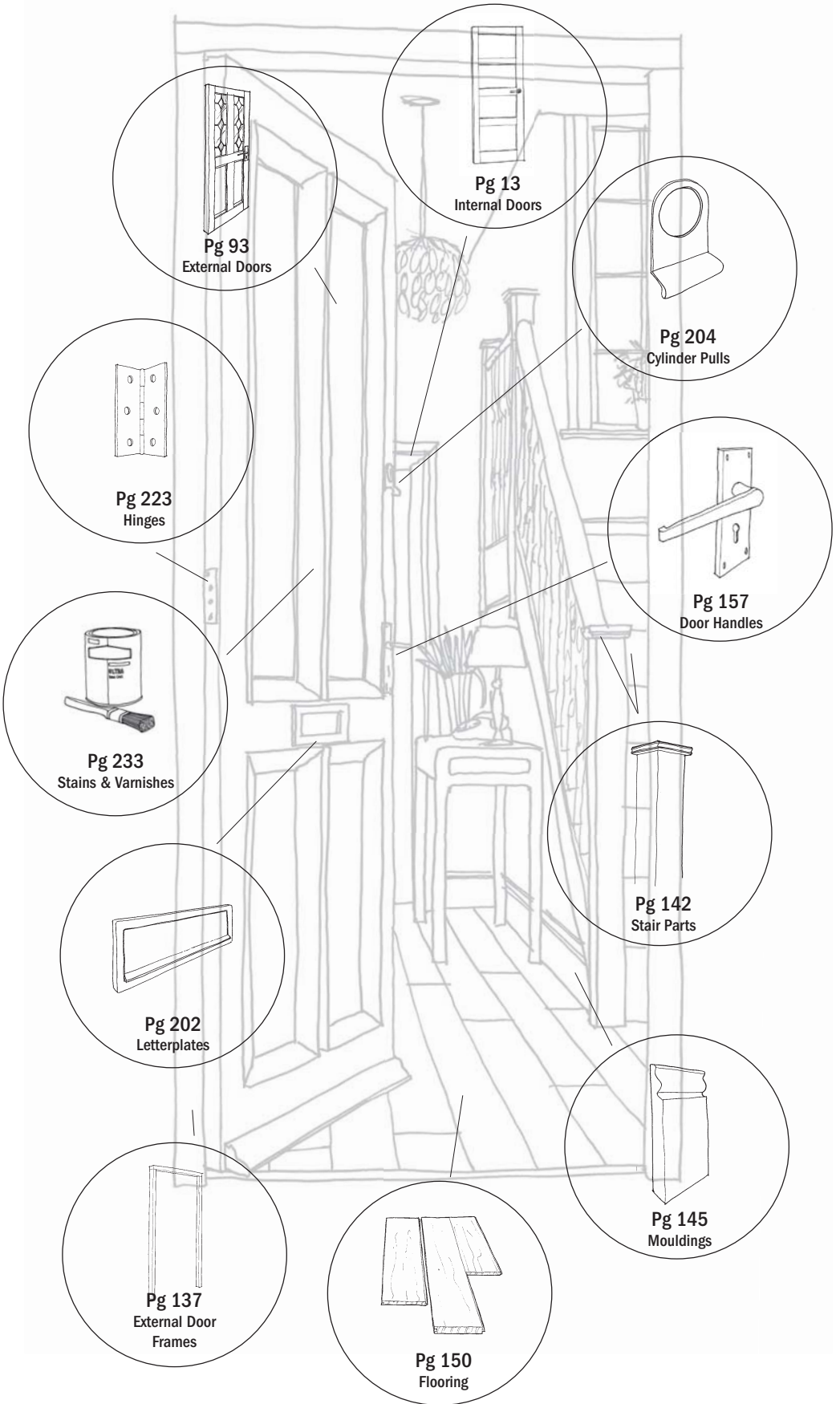

Pg 93
External Doors

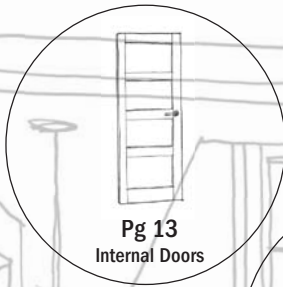

Pg 13
Internal Doors

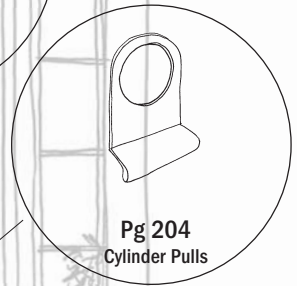

Pg 204
Cylinder Pulls



Pg 157
Door Handles

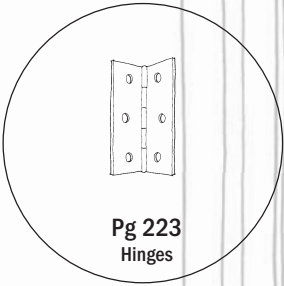

Pg 223
Hinges



Pg 233
Stains & Varnishes

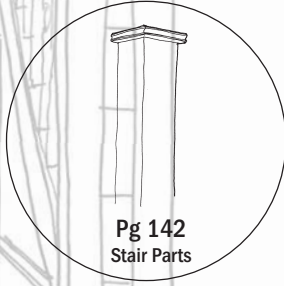

Pg 142
Stair Parts

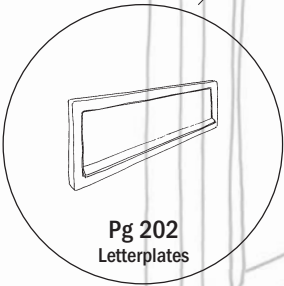

Pg 202
Letterplates

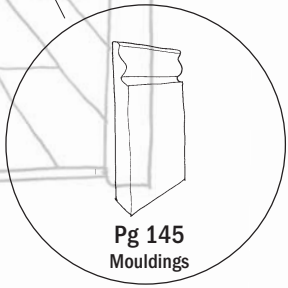

Pg 145
Mouldings

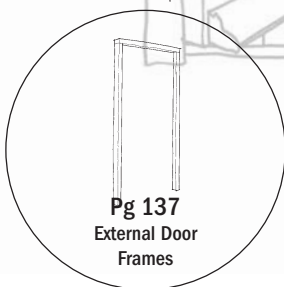

Pg 137
External Door
Frames

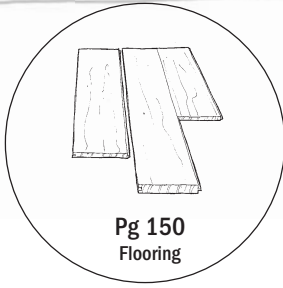

Pg 150
Flooring





A Truly Local Business

Howdens Joinery is the UK's leading trade supplier of kitchens, joinery and appliances, employing over 6,600 people and supplying over 300,000 small builders with over 350,000 complete kitchens every year.

Despite its scale, Howdens remains a local business with traditional values. The painting of the Howden village is an analogy for how our business works. There are over 570 Howdens Joinery depots, and in each one of them, the business is an integral part of the local community. Our customers are local trade professionals, who need trusted suppliers to support their businesses. We support them with high quality products, local customer accounts, immediate availability of products, and CAD planning services.

To learn more about the relationships that make Howdens Joinery a part of local life all around Great Britain, visit www.howdens.com/about-us/a-truly-local-business/



Howdens 5-0 team, winners of the 2013 Northampton Dragon Boat race



Claire Cook from Howdens Consett depot



James Hayes (left) and Joshua Blythman (right)



Adrian Knight and wife Yani



Colin Smith



Players of the Manchester United Supporters Football Club

Howdens 5-0 team

In Northampton, where Howdens National Distribution Centre (NDC) is based, an annual summer event attracts more than 1,000 people. Throughout the day, 39 teams compete in The Rotary Club of Northampton Dragon Boat Festival, in a race over 250 yards. Howdens entered five teams, and through individual sponsorship and donations, raised a total of £4,000 for the Warwickshire and Northamptonshire Air Ambulance, with the overall winners in 2013 being 'Howdens 5-0' from the NDC warehouse.

Claire Cook from Howdens' Consett depot

One of Howdens more energetic employees is Claire Cook, of the Consett depot in County Durham. Claire signed up for the Great North Run to raise money for Leonard Cheshire Disability, a national charity supporting disabled people. When the charity asked for volunteers to take on its Tri Together London triathlon, her manager, Julie Bywater, put Claire forward. She rose to the challenge, swimming, cycling, and running the final stage into Crystal Palace stadium – which she described as “total euphoria”.

James Hayes and Joshua Blythman

Howdens has been involved for many years with the Construction Industry Training Board (CITB), the national organisation for construction training in the UK. In particular, the Howden Joinery Bursary funds the first year's wages for apprentice joiners, enabling them to work in companies that couldn't otherwise afford to take them on. Through the bursary, Hordean Carpentry & Building Services, in Waterlooville, Hampshire, has recently taken on Joshua Blythman, as well as James Hayes who is now an apprentice carpenter with DM Habens Ltd (the Builders) of Hampshire.

Adrian Knight and wife Yani

Around the country, a huge variety of dedicated services offer support to people with different kinds of additional needs. One example is Little Miracles, a support group in Peterborough for children with additional needs or disabilities. Adrian Knight, who works in IT for Howdens, was keen to help: his wife Yani is involved with the centre, and they have a disabled son who attends sessions there. He arranged for the Howdens Peterborough North depot to donate a new kitchen, complete with appliances, fixtures and fittings, forming part of an amazing transformation to the existing structure.

Colin Smith

At the Phoenix Youth Centre in Daventry, over 170 young people take part in a wide range of activities and receive help with problems relating to drugs, alcohol and relationships. The centre also runs food awareness and cookery courses. Until recently, very poor facilities made this difficult. But a new kitchen – with cabinets, worktops and appliances donated by Howdens, and installed by Vice President and Chairman, Colin Smith – has improved the classes dramatically.

Players of the Manchester United Supporters Football Club

In Doncaster, there's a football team with a very unusual name: the Manchester United Supporters Club! It's been competing for more than 20 years and Gaz Davies, an account holder at Howdens in Worksop, is a committed member of the squad. The depot has made donations to help buy new kit – and, to say thank you, the team made sure the t-shirts featured the Howdens Joinery logo. Assistant Manager Karl Stoneham is planning another donation in 2014, helping the club to continue its success on the field.



How to get the best out of your door

A guide to the regulations which apply to selected products

Our range of joinery products has been carefully selected, offering a comprehensive choice of quality products at unbeatable prices.

Although the information below has been written specifically for the handling, installation and decorating of internal and external doors, the general principles of handling apply to all joinery products and cabinetry.

Our range of doors, joinery and flooring use real timber and veneers. Wood is a naturally grown material, meaning it is subject to variance in colour and grain.

Storage & Handling

Once purchased, all doors should be handled and stored in accordance with the BS Code of Practice CP151. Doors should never be stored in an area which is subjected to extremes in temperature. The building should be well ventilated and not recently plastered. Care should be taken in a centrally heated or air-conditioned building where moisture content could build up. When stacking doors, they should be kept flat, on at least three load bearers in order to distribute weight and prevent damage.

Installation

Doors should be fitted as prescribed in the BS Code of Practice CP151. It is essential that doors, both internal and external, are fully sealed and any air gaps plugged immediately after delivery.

Doors should be sealed and primed on both faces and all four leading edges. Refer to pages 15, 16, 94 and 95 for full finishing instructions.

Any surface that has been cut should be sealed prior to hanging (e.g. drilled, cut for letterboxes, hinges, locks, etc.). This is particularly important when the end grain is exposed. If the door has been preservative treated, any newly exposed wood must be re-treated.

When trimming a door to size it is important that equal amounts are removed from both edges. Please refer to individual door fitting instructions for further information.



Decoration

Decoration should be carried out in accordance with the BS Code of Practice BS 6150:2006. Products should be clean and dry. The instructions of the paint or stain manufacturer must be adhered to. Please refer to page 233 for stains and varnishes.

Failure to carry out the recommended instructions for decoration and sealing can seriously affect the performance of the door. With a little care and by using good quality decorative products, Howdens doors will serve well for years to come.



The glass is covered in a protective film which can be removed after the finishing process.

Paint & Peel

Care & Maintenance

Regular maintenance of Howdens doors should be made in accordance with the stain/paint manufacturer's instructions, to prevent breakdown of the wood finish and to protect the timber from deterioration. Dusting the door (without polish) and cleaning any dirty marks with a damp cloth (not wet) will be enough to keep the door looking fresh in the interim period. Harsh chemicals or abrasive substances should not be used to clean the door.

This information is offered as general advice regarding the Building Regulations. We recommend that specific details are obtained from Building Regulation documents as required.

These regulatory specifications are correct at the time of going to press, and are subject to fitting in accordance with relevant guidelines. Due to the nature of the raw materials used, doors may vary slightly in colour. External hardwood doors are engineered with a laminate hardwood core. Internal engineered oak doors have a chipboard core for the stiles and rails, with an MDF or chipboard core for the panels.

All doors are supplied excluding door furniture.

Regulations

The following is a guide to the regulations that apply to selected joinery products. Door ranges that include products conforming to these regulations will be marked with the relevant icon.



Fire Doors (FD)

Howdens doors are tested to BS 476: Part 22: 1987 achieving fire resistance up to 30 minutes (FD30) or 60 minutes (FD60) when hung and installed in accordance with the instructions provided with the door. All are third party certified and where applicable marked accordingly.



Essential Fire Door Hardware (FH)

Howdens essential fire door hardware is tested to perform against fire regulations and legislation, and has test evidence to support this for presentation to a fire officer. These items of hardware are classed as essential, to ensure that the fire resisting door stays closed in its frame in a fire emergency, and include items such as door closers, hinges and latches. Other items which do not alter the integrity or performance of the door would be classed as non-essential and do not require test evidence (see FH below).



Non-essential Fire Door Hardware (FH)

Howdens hardware includes a range of product suitable for use on fire doors, which does not require test evidence to support this for presentation to a fire officer. These items of hardware are classed as non-essential, and consist of face fixed products that do not affect the integrity of the fire door, and in no way impede or reduce the door's ability to withstand fire attack for the specified time. These products include items such as fingerplates, kickplates and signage. Although these items do not require test evidence like essential fire door hardware, careful selection is still needed, as often holes are drilled through timber fire doors or large metal components are attached, which can invalidate a fire door test certificate.



Part E Doors (E) - Sound Reducing

Doors which conform to Building Regulation Part E help to minimise sound travel, providing a peaceful and quiet environment (Scottish Section 5).



Part L Doors (L) - Warmth & Insulation suitable for New Build

Doors carrying Building Regulation Part L have a greater thermal efficiency and help to keep rooms warm and cosy. Suitable for most new build and extension projects. A 'U' value of 2.00 w/m² k or better is achieved by these products, when fitted with an approved frame in accordance with instructions.



Part L Doors (L) - Warmth & Insulation suitable for Refurbishment Projects

Doors carrying Building Regulation Part L have a greater thermal efficiency and help to keep rooms warm and cosy. Suitable for most refurbishment projects where both door and frame are being replaced.

A 'U' value of 1.80 w/m² k or better is achieved by these products, when fitted with an approved frame in accordance with instructions.

Please refer to the Scottish Building Regulations - Standard 6.1 for Scottish 'U' Value equivalents.



Part M Doors (M) - Mobility and Access

For access and facilities for disabled people, wider doors and reduced threshold heights are required by Building Regulation Part M (selected sizes only).

Standards & Accreditations

Howdens Joinery supplies high quality doors, joinery & hardware to trade customers from stock. When professionally installed, these products will provide many years of reliable use.

Our Commitment – We work closely with our suppliers to ensure that the items we purchase come from sustainable renewable resources and are produced in a socially responsible way. Howdens Joinery has successfully achieved the Forest Stewardship Council® (FSC®) and the Programme for the Endorsement of Forest Certification™ (PEFC™) Chain of Custody certificates, which apply to a number of products as indicated in this brochure by the FSC® logo or **F** and the PEFC™ logo or **P**.

The Chain of Custody certification means there is an unbroken and documented chain of ownership all the way from the forest, via the mill, the importer, the manufacturer and the supplier to the end user. Our full environmental policy is available on request.

Forest Stewardship Council® (F) – The Forest Stewardship Council® (FSC®) is an international network designed to promote responsible management of the world's forests.

Programme for the Endorsement of Forest Certification™ (P) – The Programme for the Endorsement of Forest Certification™ (PEFC™) is a framework for the recognition of forest certification schemes meeting internationally recognised requirements for sustainable forest management.

UK Manufactured (UK) – Howdens Joinery is a British business. We pride ourselves on the sense of local community, traditional values and long established relationships that thrive in our depots and manufacturing facilities. This logo **UK** or **UK** indicates that the products illustrated are manufactured and assembled in the UK.

British Standards (BS) – In all instances it is good practice to fit British Standard Approved locks to all of your external doors. In many cases this is an insurance company requirement and may reduce your premium. Approved locks carry the British Standard Kite Mark and are approved to either BS 3621 or BS EN1303, rigorous test standards to which the locks must perform.

BS 3621 – A well established product standard for thief resistant locks in the UK. Locks tested to BS 3621 must exceed a minimum level of performance and be subjected to a general vulnerability assessment to enable the product to be Kite Marked by BSI.

BS EN1303:2005 – The product standard for thief resistant cylinders for locks in the UK. Locks tested to BS EN1303 must pass various performance and vulnerability assessments to enable the product to be Kite Marked by BSI.

BS EN1154 – The required standard to test to, in order to attain CE marking for controlled door closing devices.

EN1125: 2008 – Applies to panic applications where the exit door is used by the public and provides safe and effective escape through the doorway, with minimum effort and without prior knowledge of operation.

EN179: 2008 – Applies to emergency applications where the exit door is used by people who 'are familiar with the emergency exit and its hardware, and therefore a panic situation is unlikely to occur.'

Secured By Design (SBD) – Secured by Design is a police initiative to guide and encourage those engaged within the specification, design and build of new homes to adopt crime prevention measures. Secured by Design focuses on reducing crime in homes and commercial premises and promotes the use of security standards to ensure products help to achieve this. The objective is to reduce burglary and crime in the UK by designing out crime through physical security and processes. Where a product is shown with the Secured by Design logo you have the reassurance that the product has been tested to the highest relevant standard for security.

Guild of Architectural Ironmongers (GAI) – Howdens Joinery are affiliate members of the Guild of Architectural Ironmongers (GAI) ensuring the highest professional standards are achieved and ongoing commitment to quality assurance.





Ply G/O Glazed



Dordogne Oak with Sliding Door Gear



4 Panel Smooth



8 Light Clear Pine Glazed



NEW Westlock Oak



Arched Top Grained 6 Light Glazed

Internal Doors

An illustrated technical guide



There are many factors to consider when choosing an internal door. How it looks is obviously essential; the material it is made from; the style of panelling; whether it's glazed, and the type of glazing. You'll also want to think about how easy it is to maintain, and how well it will stand up to the test of time. And of course, you'll want to make sure it fits within your budget.

In the Howdens range, there is sure to be an internal door that meets all your requirements exactly.

Internal Door Thicknesses

All internal doors conform to the following thicknesses:

- Imperial sizes 35mm
- Metric sizes 40mm
- Fire Doors 44mm (excluding 35mm fire doors)

Moulded Panel Doors

We offer a variety of panel configurations, designed for traditional or contemporary interiors, with either smooth or textured surfaces. There is also a choice of core specifications, including standard, Developer Door and FD30 (fire resistant for up to 30 minutes). Glazed doors are another option, with all glass toughened to BS 6206, BS EN 12600 or BS EN 12150.

These doors are made from hardwearing, one-piece moulded facings, bonded to a timber frame and painted with a white base coat. Bi-fold versions are ideal for small areas and wardrobes, and we also offer mobility sizes.

Within the 6 Panel Grained door range we have every door size and style available.

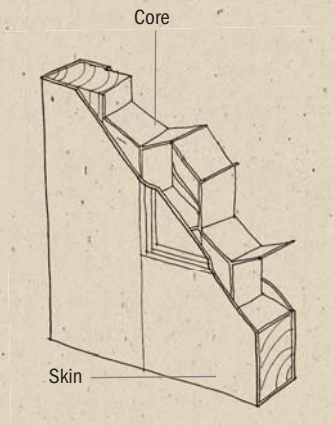

Standard Core

A multi-cell core for light duty, non fire-rated applications. Suitable for domestic use. Actual core construction may vary.

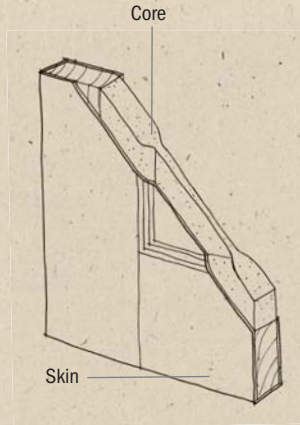

Developer Door Core

The solid core of the Developer Door provides additional strength and stability to the product. It may also reduce noise transmission and the risk of fire spread through the property. Please note this is not a tested fire-rated door.

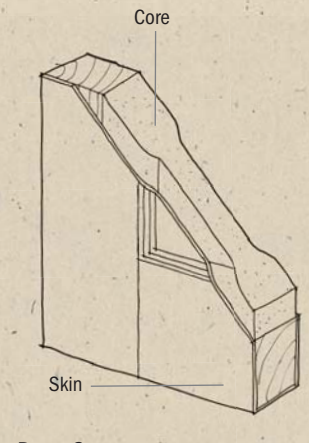

Fire Door Core

The FD30 core is a high density core material. This proven construction, when correctly installed with a suitable lining, casing and intumescent strip, will provide certified fire resistance. Actual core construction may vary.

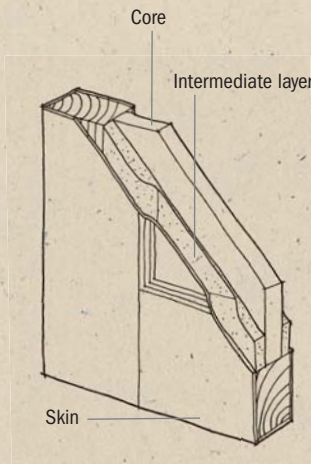

35mm Fire Door Core

Constructed with a high density non-reactive core, the 35mm thick certified 30 minute fire door can be used to upgrade an existing opening to a fire door, without the need to replace the lining or frame*. Intumescent strips can be fitted directly to the door so it can be used with an existing frame.

*See detailed product instructions, subject to material type and dimensions.

Softwood Doors

This range features a wide choice of glazed and panelled designs, and the 4 Panel Clear Pine is available as a fire door. You can also specify mobility sizes – and if space is an issue, there are neat bi-fold options.

Glazed doors are supplied with all glass toughened to BS 6206, BS EN 12600 or BS EN 12150.

Clear pine doors are manufactured with an engineered construction using selected veneers and lippings. The benefits of an engineered door are unique. This scientific way of controlling warp, shrink and twist present you with a superior door.

Doors are engineered using a solid internal core of laminated timber lengths. This gives a uniform stile and crossrail construction that ensures maximum strength and stability. The exposed surface is covered with premium grade veneer which guarantees performance and attractive appearance.

Knotty pine, redwood and hemlock doors are of a solid construction.

Finishing Information

Our softwood doors are ready for finishing with varnish, stain or paint. Please refer to page 233 for full range of Sadolin finishing products.

The Engineered Construction:

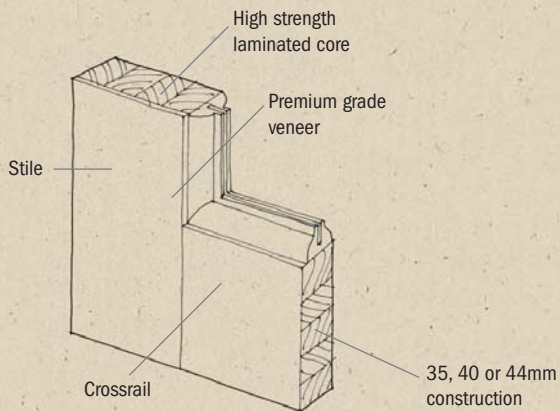

Internal Stile & Rail Doors

Offering standard and glazed designs, these doors are constructed using particleboard stiles and rails with MDF facings and doweled joints.

Glazed doors are supplied with all glass toughened to BS 6206, BS EN 12600 or BS EN 12150.

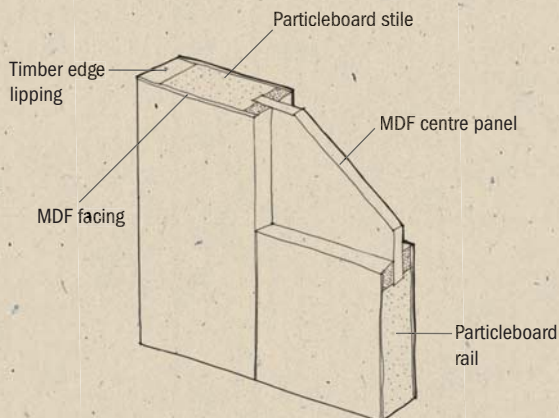

Finishing Information

Stile & Rail doors are supplied primed, ready for finishing with paint.

Hardwood Doors

High quality, engineered construction characterises this range. Our engineered oak doors have veneered particleboard with either MDF or particleboard core panels, and there are fire door versions of the 4 Panel Oak, Worcester Oak, Genoa Oak and Dordogne Oak designs. We offer a varied choice of glazed and panelled designs, as well as mobility sizes and bi-fold doors which are ideal for small spaces and wardrobes.

Within the Dordogne Oak door range we have every door size and style available.

Glazed doors are supplied with all glass toughened to BS 6206, BS EN 12600 or BS EN 12150.

Advantages of an engineered construction for hardwood doors include:

1. Superior colour matching within each door

It is far easier to colour match veneers than it is to do so on solid timber components.

2. Environmentally friendly

The timber used to make 1 solid door would produce enough veneers to make at least 10 engineered doors.

Our solid oak doors are of a tongue and groove construction with glued and nailed ledges.

Finishing Information

Our hardwood doors are ready for finishing with varnish or stain. Waxes, polishes and oils should not be used on our hardwood doors as they do not seal the door properly and may cause veneer delamination. Please refer to page 233 for full range of Sadolin finishing products.

Our Solid Rustic Oak Ledged door can be finished with varnish, stain, oil or wax.

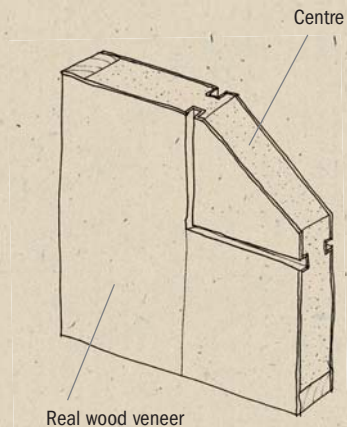

Flush Doors

We supply these cost-effective, modern doors in a range of finishes, including timber veneers and wood grain effect foils. They're ideal for both commercial and contemporary domestic interiors, and our range includes mobility sizes.

You have the choice of lightweight standard cores and fire-rated options, with or without window apertures. Our apertured fire doors are supplied fully glazed and include a number of options designed to meet the effective visibility requirements for Part M Mobility Doors. See regulation guidelines on page 10.

Where required, the External Solid Core Blank Lightweight door can be used internally. This plywood faced fire door is extremely versatile and can be customised to create something unique. If required, an approved fire door installer can cut the door to size, make apertures (custom glazing) in accordance with specific guidelines, and add veneers or other finishes (subject to instructions).

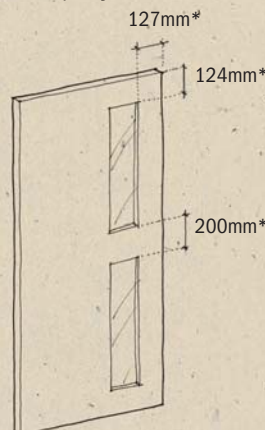
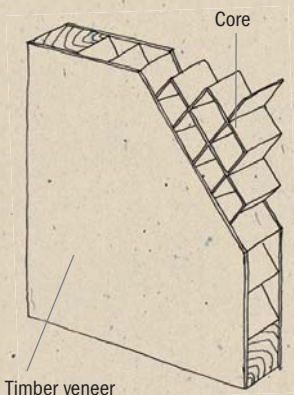

*Aperture dimensions after lining is applied and before the beading is fitted.



Internal Moulded Panel Doors

6 Panel Grained

Our most popular door is the six panel grained design. This door will suit a wide variety of interiors and is available in an extensive range of sizes.

- Constructed using softwood timber stiles and rails frame
- Suitable for paint finishing
- Fire Door and Developer Door options available
- 35mm thick, 30 minute fire protection option available

H1981mm x W381mm (6' 6" x 1' 3")
F Standard (3 Panel) DIC0900

H1981mm x W457mm (6' 6" x 1' 6")
F Standard (3 Panel) DIC0910

H1981mm x W533mm (6' 6" x 1' 9")
F Standard (3 Panel) DIC0920

H1981mm x W610mm (6' 6" x 2' 0")
F Standard DIC0930
P Developer Door DIC3930
P FD E FD30 DIF0531

H1981mm x W686mm (6' 6" x 2' 3")
F Standard DIC0940
P Developer Door DIC3940
P FD E FD30 DIF0541
P FD FD30 35mm DIF5440

H1981mm x W711mm (6' 6" x 2' 4")
F Standard DIC0950

H1981mm x W762mm (6' 6" x 2' 6")
F Standard DIC0960

P Developer Door DIC3960
P FD E FD30 DIF0561
P FD FD30 35mm DIF5460

H1981mm x W838mm (6' 6" x 2' 9")
F M Standard DIC0970
P M Developer Door DIC3970
P FD E M FD30 DIF0571
P FD M FD30 35mm DIF5470

H1981mm x W864mm (6' 6" x 2' 10")
F M Standard DIC0990

H2032mm x W813mm (6' 8" x 2' 8")
F Standard DIC0980
P FD E FD30 DIF0580
P FD FD30 35mm DIF5480

H2040mm x W526mm
F Standard (3 Panel) DIC1921
P FD E FD30 (3 Panel) DIF0920

H2040mm x W626mm
F Standard DIC1931
P FD E FD30 DIF0930

H2040mm x W726mm
F Standard DIC1941
P FD E FD30 DIF0940

H2040mm x W826mm
F M Standard DIC1961
P FD E M FD30 DIF0960

H2040mm x W926mm
F M Standard DIC1971
P FD E M FD30 DIF0970

Featured
Hardware



Chrome
Mortice Knob
DFU0063





6 Panel Grained Bi-Fold

Ideal where space is limited, this folding door combines a natural-looking grain finish with practicality.

- Constructed using softwood timber stiles and rails frame
- Suitable for paint finishing
- Supplied pre-hinged complete with running gear
- Two bi-folds can be hung next to each other



H1941/81mm* x W686mm (6' 4"/6' 6" x 2' 3")
F Bi-Fold DIP0140

H1941/81mm* x W762mm (6' 4"/6' 6" x 2' 6")
F Bi-Fold DIP0160

*Once the track has been fitted the height is 1981mm.



6 Panel Grained 6 Light Glazed

The elegant glazing will brighten any interior whilst the simple design has a versatile finish to suit any property.

- Constructed using softwood timber stiles and rails frame
- Suitable for paint finishing
- Supplied with toughened clear glass

H1981mm x W610mm (6' 6" x 2' 0")
F Glazed DGM1230

H1981mm x W686mm (6' 6" x 2' 3")
F Glazed DGM1240

H1981mm x W762mm (6' 6" x 2' 6")
F Glazed DGM1260

H1981mm x W838mm (6' 6" x 2' 9")
F M Glazed DGM1270

H2032mm x W813mm (6' 8" x 2' 8")
F Glazed DGM1280

H2040mm x W626mm
F Glazed DGM1330

H2040mm x W726mm
F Glazed DGM1340

H2040mm x W826mm
F M Glazed DGM1360

H2040mm x W926mm
F M Glazed DGM1370

Featured
Hardware



Brass Mortice
Knob
DFU0050





4 Panel Grained

This door is ideal for both traditional and contemporary homes.

- Constructed using softwood timber stiles and rails frame
- Suitable for paint finishing
- Fire Door and Developer Door options available

Featured
Hardware



Chrisi Chrome
DFU0039



H1981mm x W457mm (6' 6" x 1' 6")
F Standard (2 Panel) DIC2010

H1981mm x W533mm (6' 6" x 1' 9")
F Standard DIC2020

H1981mm x W610mm (6' 6" x 2' 0")
F Standard DIC2030
P Developer Door DIC8030
P FD E FD30 DIF0631

H1981mm x W686mm (6' 6" x 2' 3")
F Standard DIC2040
P Developer Door DIC8040
P FD E FD30 DIF0641

H1981mm x W711mm (6' 6" x 2' 4")
F Standard DIC2050

H1981mm x W762mm (6' 6" x 2' 6")
F Standard DIC2060

P Developer Door DIC8060
P FD E FD30 DIF0661

H1981mm x W838mm (6' 6" x 2' 9")
F M Standard DIC2070

P M Developer Door DIC8090
P FD E M FD30 DIF0671

H2032mm x W813mm (6' 8" x 2' 8")
F Standard DIC2080
P FD E FD30 DIF0681

H2040mm x W626mm
F Standard DIC1831

P FD E FD30 DIF2330

H2040mm x W726mm
F Standard DIC1841

P FD E FD30 DIF2340

H2040mm x W826mm
F M Standard DIC1861

P FD E M FD30 DIF2360

H2040mm x W926mm
F M Standard DIC1871

P FD E M FD30 DIF2370



4 Panel Grained Bi-Fold

The grained surface of this traditional bi-fold door adds subtle texture to any paint finish.

- Constructed using softwood timber stiles and rails frame
- Suitable for paint finishing
- Supplied pre-hinged complete with running gear
- Two bi-folds can be hung next to each other



H1941/81mm* x W686mm (6' 4"/6' 6" x 2' 3")
F Bi-Fold DIP0240

H1941/81mm* x W762mm (6' 4"/6' 6" x 2' 6")
F Bi-Fold DIP0260

*Once the track has been fitted the height is 1981mm.



4 Panel Grained 2 Light Glazed

The simple decorative etched glazing of this door complements the mouldings.

- Constructed using softwood timber stiles and rails frame
- Suitable for paint finishing
- Supplied with toughened frosted glass

H1981mm x W686mm (6' 6" x 2' 3")
F Glazed DGM1440

H1981mm x W762mm (6' 6" x 2' 6")
F Glazed DGM1460

H1981mm x W838mm (6' 6" x 2' 9")
F M Glazed DGM1470

Featured
Hardware



Chrissi Chrome
DFU0039





6 Panel Smooth

This six panel door with a smooth surface gives a great opportunity for a traditional paint finish.

- Constructed using softwood timber stiles and rails frame
- Suitable for paint finishing
- Fire Door options available

H1981mm x W457mm (6' 6" x 1' 6")
F Standard (3 Panel) DIC1010

H1981mm x W533mm (6' 6" x 1' 9")
F Standard (3 Panel) DIC1020

H1981mm x W610mm (6' 6" x 2' 0")
F Standard DIC1030

H1981mm x W686mm (6' 6" x 2' 3")
F Standard DIC1040
P F D E FD30 DIF1040

H1981mm x W762mm (6' 6" x 2' 6")
F Standard DIC1060
P F D E FD30 DIF1060

H1981mm x W838mm (6' 6" x 2' 9")
F M Standard DIC1070
P F D E M FD30 DIF1070

H1981mm x W864mm (6' 6" x 2' 10")
F M Standard DIC1090

H2032mm x W813mm (6' 8" x 2' 8")
P F D E FD30 DIF1080

Featured
Hardware



Victorian Chrome
DFU0072





4 Panel Smooth

The understated style of this door makes it suitable for many kinds of interiors and the elegant mouldings work well with most hardware.

- Constructed using softwood timber stiles and rails frame
- Suitable for paint finishing
- Fire Door options available

Featured Hardware



Victorian Chrome
DFU0072



H1981mm x W457mm (6' 6" x 1' 6")
F Standard (2 Panel) DIC7410

H1981mm x W533mm (6' 6" x 1' 9")
F Standard DIC7420

H1981mm x W610mm (6' 6" x 2' 0")
F Standard DIC7430
P F D E FD30 DIF2930

H1981mm x W686mm (6' 6" x 2' 3")
F Standard DIC7440
P F D E FD30 DIF2940

H1981mm x W762mm (6' 6" x 2' 6")
F Standard DIC7460

P F D E FD30 DIF2960

H1981mm x W838mm (6' 6" x 2' 9")
F M Standard DIC7470
P F D E M FD30 DIF2970

H2032mm x W813mm (6' 8" x 2' 8")
F Standard DIC7480
P F D E FD30 DIF2980



Arched Top Grained

The elegant mouldings and grained finish can be used to create a modern or classic look.

- Constructed using softwood timber stiles and rails frame
- Suitable for paint finishing
- Fire Door and Developer Door options available

Featured
Hardware



Sofia Chrome
DFU0709



H1981mm x W457mm (6' 6" x 1' 6")
F Standard DIC0728

H1981mm x W533mm (6' 6" x 1' 9")
F Standard DIC0729

H1981mm x W610mm (6' 6" x 2' 0")
F Standard DIC0730
P Developer Door DIC8130†
P FD E FD30 DIF0430

H1981mm x W686mm (6' 6" x 2' 3")
F Standard DIC0740
P Developer Door DIC8140†
P FD E FD30 DIF0441

H1981mm x W762mm (6' 6" x 2' 6")
F Standard DIC0760

P Developer Door DIC8160†
P FD E FD30 DIF0460

H1981mm x W838mm (6' 6" x 2' 9")
F M Standard DIC0770
P M Developer Door DIC8190†
P FD E M FD30 DIF0470

H2040mm x W626mm
F Standard DIC1530

H2040mm x W726mm
F Standard DIC1540

H2040mm x W826mm
F M Standard DIC1560

H2040mm x W926mm
F M Standard DIC1570



†Subject to availability



Arched Top Grained 6 Light Glazed

The gentle arch and simple moulded panel adds interest to this door whilst clear glazing allows plenty of light into the room.

- Constructed using softwood timber stiles and rails frame
- Suitable for paint finishing
- Supplied with toughened clear glass

H1981mm x W686mm (6' 6" x 2' 3")

F Glazed DGM1540

H1981mm x W762mm (6' 6" x 2' 6")

F Glazed DGM1560

H1981mm x W838mm (6' 6" x 2' 9")

F M Glazed DGM1570

Featured
Hardware



Garda Brass
DFU0701





Burford 4 Panel

An elegantly simple four panel moulded door with clean lines is shown with matching Burford Primed MDF Traditional Skirting and Architrave.

- Constructed using softwood timber stiles and rails frame
- Suitable for paint finishing
- Fire Door options available
- Matches Burford kitchen ranges (shown with Burford Cream)

Featured Hardware



Burford Brushed
Stainless Steel Square
DFU0760



H1981mm x W457mm (6' 6" x 1' 6")	
F Standard (2 panel)	DIC9810
H1981mm x W533mm (6' 6" x 1' 9")	
F Standard (2 panel)	DIC9820
H1981mm x W610mm (6' 6" x 2' 0")	
F Standard	DIC9830
H1981mm x W686mm (6' 6" x 2' 3")	
F Standard	DIC9840
P F D E FD30	DIF2640

H1981mm x W762mm (6' 6" x 2' 6")	
F Standard	DIC9860
P F D E FD30	DIF2660
H1981mm x W838mm (6' 6" x 2' 9")	
F M Standard	DIC9870
P F D E M FD30	DIF2670
H2032mm x W813mm (6' 8" x 2' 8")	
F Standard	DIC9880

H2040mm x W626mm	
F Standard	DIC8530
H2040mm x W726mm	
F Standard	DIC8540
H2040mm x W826mm	
F M Standard	DIC8560
H2040mm x W926mm	
F M Standard	DIC8570





Burford 4 Panel 2 Light Glazed

A simple four panel design which complements a variety of interiors.

- Constructed using softwood timber stiles and rails frame
- Suitable for paint finishing
- Supplied with toughened clear glass
- Matches Burford kitchen ranges (shown with Burford Grey)

Featured
Hardware



Burford Brushed
Stainless Steel Square
DFU0760



H1981mm x W686mm (6' 6" x 2' 3")
F Glazed DIC9140

H1981mm x W762mm (6' 6" x 2' 6")
F Glazed DIC9160

H1981mm x W838mm (6' 6" x 2' 9")
F M Glazed DIC9170



Dordogne Smooth

The smooth finish of this door lends itself to both modern and classic interiors.

- Constructed using softwood timber stiles and rails frame
- Suitable for paint finishing
- Fire Door options available

H1981mm x W457mm (6' 6" x 1' 6")
F Standard DIC8310

H1981mm x W533mm (6' 6" x 1' 9")
F Standard DIC8320

H1981mm x W610mm (6' 6" x 2' 0")
F Standard DIC8330

H1981mm x W686mm (6' 6" x 2' 3")
F Standard DIC8340
P FD E FD30 DIF7340

H1981mm x W762mm (6' 6" x 2' 6")
F Standard DIC8360
P FD E FD30 DIF7360

H1981mm x W838mm (6' 6" x 2' 9")
F M Standard DIC8370
P FD E M FD30 DIF7370

Featured
Hardware



Arva Polished/
Satin
DFU0650





Dordogne Smooth Glazed

The large and stylish glazing panel used on this door allows for maximum light to enter the room.

- Constructed using softwood timber stiles and rails frame
- Suitable for paint finishing
- Supplied with toughened etched glass

H1981mm x W686mm (6' 6" x 2' 3")
F Glazed DGM1640

H1981mm x W762mm (6' 6" x 2' 6")
F Glazed DGM1660

H1981mm x W838mm (6' 6" x 2' 9")
F M Glazed DGM1670

Featured
Hardware



Lugano Satin
Nickel
DFU0725





Internal Softwood Doors

4 Panel Clear Pine

This versatile pine door can benefit any style of room.

- Constructed using engineered pine stiles and rails
- Ready for finishing with varnish, stain or paint
- Fire Door options available

H1981mm x W610mm (6' 6" x 2' 0")
F Standard DIS1430

H1981mm x W686mm (6' 6" x 2' 3")
F Standard DIS1440
FD FD30 DIF2540

H1981mm x W762mm (6' 6" x 2' 6")
F Standard DIS1460
FD FD30 DIF2560

H1981mm x W838mm (6' 6" x 2' 9")
F M Standard DIS1470
FD M FD30 DIF2570

H2032mm x W813mm (6' 8" x 2' 8")
F Standard DIS1480

H2040mm x W626mm
F Standard DIS1630

H2040mm x W726mm
F Standard DIS1640

H2040mm x W826mm
F M Standard DIS1680

H2040mm x W926mm
F M Standard DIS1671

Featured
Hardware



Garda Satin
Nickel
DFU0719





4 Panel Clear Pine Bi-Fold

A versatile way to use space, this bi-fold door works well in both modern and traditional interiors.

- Constructed using engineered pine stiles and rails
- Ready for finishing with varnish, stain or paint
- Supplied pre-hinged complete with running gear
- Two bi-folds can be hung next to each other



H1935/81mm* x W686mm (6' 4"/6' 6" x 2' 3")

F Bi-Fold DIS2040

H1935/81mm* x W762mm (6' 4"/6' 6" x 2' 6")

F Bi-Fold DIS2060

*Once the track has been fitted the height is 1981mm.



4 Panel Clear Pine 2 Light Glazed

Two glass panes allow plenty of light to enter the room to complement both contemporary and traditional interiors.

- Constructed using engineered pine stiles and rails
- Ready for finishing with varnish, stain or paint
- Supplied with toughened frosted glass

H1981mm x W686mm (6' 6" x 2' 3")
F Glazed DIS1240

H1981mm x W762mm (6' 6" x 2' 6")
F Glazed DIS1260

H1981mm x W838mm (6' 6" x 2' 9")
F M Glazed DIS1270

H2032mm x W813mm (6' 8" x 2' 8")
F Glazed DIS1280

H2040mm x W726mm
F Glazed DIS1241

H2040mm x W826mm
F M Glazed DIS1261

Featured
Hardware



Chrissi Brass
DFU0009





6 Panel Clear Pine

Paint to suit any colour scheme or stain to keep the natural grain visible for an authentic feel.

- Constructed using engineered pine stiles and rails
- Ready for finishing with varnish, stain or paint

H1981mm x W610mm (6' 6" x 2' 0")
F Standard DIS1330

H1981mm x W686mm (6' 6" x 2' 3")
F Standard DIS1340

H1981mm x W762mm (6' 6" x 2' 6")
F Standard DIS1360

H1981mm x W838mm (6' 6" x 2' 9")
F M Standard DIS1370

H2040mm x W626mm
F Standard DIS1730

H2040mm x W726mm
F Standard DIS1740

H2040mm x W826mm
F M Standard DIS1780

Featured
Hardware



Lugano Satin
Nickel
DFU0725





4 Panel Knotty Pine

Carefully constructed from high quality pine, this classic door will complement many homes.

- Dowelled construction
- Raised and fielded panels
- Quality knotty pine timbers, suitable for finishing with varnish, stain or paint

H1981mm x W610mm (6' 6" x 2' 0")
Standard DIS2630

H1981mm x W686mm (6' 6" x 2' 3")
Standard DIS2640

H1981mm x W762mm (6' 6" x 2' 6")
Standard DIS2660

H1981mm x W838mm (6' 6" x 2' 9")
M Standard DIS2670

Featured
Hardware



Antique Black
Ornate
DFU0028





6 Panel Knotty Pine

The classic design of this door lends a charm to many types of interiors.

- Dowelled construction
- Raised and fielded panels
- Quality knotty pine timbers, suitable for finishing with varnish, stain or paint

H1981mm x W610mm (6' 6" x 2' 0")
Standard DIS2530

H1981mm x W686mm (6' 6" x 2' 3")
Standard DIS2540

H1981mm x W762mm (6' 6" x 2' 6")
Standard DIS2560

H1981mm x W838mm (6' 6" x 2' 9")
M Standard DIS2570

H2032mm x W813mm (6' 8" x 2' 8")
Standard DIS2580

Featured
Hardware



Chrisi Chrome
DFU0039





SA Clear Pine Glazed

This popular 15 light configuration allows light to travel through the room. Modern or traditional, this door suits a wide range of knobs and handles.

- Constructed using engineered pine stiles and rails
- Ready for finishing with varnish, stain or paint
- Supplied with toughened clear glass
- Smaller sizes ideal for use as a door pair

Featured Hardware



Garda Chrome
DFU0817



H1981mm x W686mm (6' 6" x 2' 3")
F Glazed DIS1140

H2040mm x W726mm
F Glazed DIS1540

H1981mm x W762mm (6' 6" x 2' 6")
F Glazed DIS1160

H2040mm x W826mm
F M Glazed DIS1560

H1981mm x W838mm (6' 6" x 2' 9")
F M Glazed DIS1170



Paint & Peel



8 Light Clear Pine Glazed

Perfect for maximising light within your home, this door can be finished to suit your property (shown as a door pair, see page 140 for Door Pair Makers).

- Constructed using engineered pine stiles and rails
- Supplied with toughened clear glass
- Smaller sizes ideal for use as a door pair
- Ready for finishing with varnish, stain or paint

Featured
Hardware



Brass Mortice
Knob
DFU0050



H1981mm x W610mm (6' 6" x 2' 0")

F Glazed DIS1830

H1981mm x W686mm (6' 6" x 2' 3")

F Glazed DIS1840

H1981mm x W762mm (6' 6" x 2' 6")

F Glazed DIS1860

H1981mm x W838mm (6' 6" x 2' 9")

F M Glazed DIS1870



Pattern 10 Glazed

This simple contemporary door keeps a home looking light and open. Shown with sliding door gear, see page 206 for Sliding Door Gear.

- Constructed using solid timber Stub Mortice and Tenon
- Supplied with toughened clear glass
- Ready for finishing with varnish, stain or paint

Featured Hardware



Satin Nickel
GIR3031



H1981mm x W762mm (6' 6" x 2' 6")
P Glazed DIS2760†

H1981mm x W838mm (6' 6" x 2' 9")
P M Glazed DIS2770†



Paint & Peel

†Subject to availability



Clear Pine Downham Glazed

This distinctive nine light pine door suits both traditional and contemporary interiors and can be finished to match any decor.

- Constructed using engineered pine stiles and rails frame
- Suitable for staining or painting
- Supplied with toughened clear glass

H1981mm x W762mm (6' 6" x 2' 6")
F Glazed DIS1960

H1981mm x W838 mm (6' 6" x 2' 9")
F M Glazed DIS1970

Featured
Hardware



Victorian Chrome
DFU0611





Internal Stile & Rail Doors

Primed Dordogne

This Dordogne styled door can be used in conjunction with the glazed version or on its own.

- Dowelled construction using particleboard stiles and rails
- MDF centre panels and HDF veneer
- Primed and ready for painting
- Fire Door options available

H1981mm x W610mm (6' 6" x 2' 0")
Standard DIR1330

H1981mm x W686mm (6' 6" x 2' 3")
Standard DIR1340

H1981mm x W762mm (6' 6" x 2' 6")
Standard DIR1360
FD FD30 DFT1360

H1981mm x W838mm (6' 6" x 2' 9")
M Standard DIR1370
FD M FD30 DFT1370

Featured
Hardware



Durham Solid Pewter
DFU0740





Primed Dordogne Glazed

The glazing of this door adds interest whilst allowing plenty of light into the room.

- Constructed using particleboard stiles and rails
- Primed and ready for painting
- Supplied with toughened etched glass
- MDF centre panels and HDF veneer

Featured
Hardware



Lugano Satin
Nickel
DFU0725



H1981mm x W686mm (6' 6" x 2' 3")
Glazed DGT1340

H1981mm x W762mm (6' 6" x 2' 6")
Glazed DGT1360

H1981mm x W838mm (6' 6" x 2' 9")
M Glazed DGT1370



Primed 4 Panel Shaker

A versatile 4 Panel Shaker style door. Use in conjunction with the glazed version or on its own.

- Constructed using particleboard stiles and rails
- Primed and ready for painting
- MDF centre panels

H1981mm x W610mm (6' 6" x 2' 0")
Standard DIR1230

H1981mm x W686mm (6' 6" x 2' 3")
Standard DIR1240

H1981mm x W762mm (6' 6" x 2' 6")
Standard DIR1260

H1981mm x W838mm (6' 6" x 2' 9")
M Standard DIR1270

Featured
Hardware



Garda Chrome
DFU0737





Primed 4 Panel Shaker Glazed

Four clear glass panes add interest and light to modern interiors.

- Constructed using particleboard stiles and rails
- Primed and ready for painting
- Supplied with toughened clear glass

H1981mm x W686mm (6' 6" x 2' 3")
Glazed DGT1240

H1981mm x W762mm (6' 6" x 2' 6")
Glazed DGT1260

H1981mm x W838mm (6' 6" x 2' 9")
M Glazed DGT1270

Featured
Hardware



Turin Satin
Stainless Steel
DFU0727





Primed Worcester

This simple, elegant door can be painted to suit any colour scheme.

- Constructed using engineered particleboard stiles and rails
- Primed and ready for painting
- MDF centre panels and HDF veneer

H1981mm x W610mm (6' 6" x 2' 0")
Standard DIR1130

H1981mm x W686mm (6' 6" x 2' 3")
Standard DIR1140

H1981mm x W762mm (6' 6" x 2' 6")
Standard DIR1160

H1981mm x W838mm (6' 6" x 2' 9")
M Standard DIR1170

Featured
Hardware



Chrissi Chrome
DFU0039





Primed Worcester Glazed

The minimalist look of this glazed door can enhance many interiors and allows light to flow from room to room.

- Constructed using particleboard stiles and rails
- Primed and ready for painting
- Supplied with toughened clear glass

H1981mm x W686mm (6' 6" x 2' 3")
 Glazed DGT1140

H1981mm x W762mm (6' 6" x 2' 6")
 Glazed DGT1160

H1981mm x W838mm (6' 6" x 2' 9")
 M Glazed DGT1170

Featured
Hardware



Garda Chrome
DFU0705





Internal Hardwood Doors

Dordogne Oak

With its bold design, the Dordogne Oak adds a sense of heritage to traditional interiors.

- Constructed using veneered particleboard
- Ready for finishing with varnish or stain
- Fire Door options available
- 35mm thick, 30 minute fire protection option available

Featured
Hardware



Garda Chrome
DFU0817



H1981mm x W381mm (6' 6" x 1' 3")

Standard DIE4600

H1981mm x W457mm (6' 6" x 1' 6")

Standard DIE4610

H1981mm x W533mm (6' 6" x 1' 9")

Standard DIE4620

H1981mm x W610mm (6' 6" x 2' 0")

Standard DIE6630

FD FD30 DIF4130

H1981mm x W686mm (6' 6" x 2' 3")

Standard DIE6640

FD FD30 DIF5840

FD FD30 35mm DIF2440

H1981mm x W711mm (6' 6" x 2' 4")

Standard DIE4650

H1981mm x W762mm (6' 6" x 2' 6")

Standard DIE6660

FD FD30 DIF5860

FD FD30 35mm DIF2460

H1981mm x W838mm (6' 6" x 2' 9")

M Standard DIE6670

FD M FD30 DIF5870

FD M FD30 35mm DIF2470

H1981mm x W864mm (6' 6" x 2' 10")

M Standard DIE4690

H2032mm x W813mm (6' 8" x 2' 8")

Standard DIE4680

FD FD30 DIF4180

FD FD30 35mm DIF2480

H2040mm x W526mm

Standard DIE4621

FD FD30 DIF4920

H2040mm x W626mm

Standard DIE6631

FD FD30 DIF4930

H2040mm x W726mm

Standard DIE6641

FD FD30 DIF4940

H2040mm x W826mm

M Standard DIE6661

FD M FD30 DIF4960

H2040mm x W926mm

M Standard DIE6671

FD M FD30 DIF4970





Dordogne Oak Bi-Fold

With a bold design, this bi-fold door works well in traditional interiors where space is limited.

- Constructed using veneered particleboard
- Ready for finishing with varnish or stain
- Supplied with premium bi-fold door track
- Two bi-folds can be hung next to each other

H1941/81mm* x W686mm (6' 4" / 6' 6" x 2' 3")
Bi-Fold DIP0940

H1941/81mm* x W762mm (6' 4" / 6' 6" x 2' 6")
Bi-Fold DIP0960

*Once the track has been fitted the height is 1981mm.

Featured
Hardware



Brass Effect Knob
HKB1572





Dordogne Oak Glazed

This elegant glazed version of the Dordogne Oak allows more light into your home.

- Constructed using veneered particleboard
- Ready for finishing with varnish or stain
- Supplied with toughened etched glass

Featured Hardware



Idro Brass
DFU0601



H1981mm x W610mm (6' 6" x 2' 0")
Glazed DIE5030

H1981mm x W686mm (6' 6" x 2' 3")
Glazed DIE5440

H1981mm x W762mm (6' 6" x 2' 6")
Glazed DIE5460

H1981mm x W838mm (6' 6" x 2' 9")
M Glazed DIE5470

H2032mm x W813mm (6' 8" x 2' 8")
Glazed DIE5080

H2040mm x W626mm
Glazed DIE5230

H2040mm x W726mm
Glazed DIE5240

H2040mm x W826mm
M Glazed DIE5260

H2040mm x W926mm
M Glazed DIE5270





4 Panel Oak

The solid oak bolection mouldings and sturdy construction reflect this door's superior quality.

- Constructed using veneered particleboard stiles and rails
- Ready for finishing with varnish or stain
- Fire Door options available

Featured Hardware



Garda Brass
DFU0701



H1981mm x W610mm (6' 6" x 2' 0")	H2040mm x W626mm
Standard DIE4030	Standard DIE4460
H1981mm x W686mm (6' 6" x 2' 3")	H2040mm x W726mm
Standard DIE4040	Standard DIE4470
FD FD30 DIF4040	FD FD30 DIF4470
H1981mm x W762mm (6' 6" x 2' 6")	H2040mm x W826mm
Standard DIE4060	M Standard DIE4480
FD FD30 DIF4060	FD M FD30 DIF4480
H1981mm x W838mm (6' 6" x 2' 9")	H2040mm x W926mm
M Standard DIE4070	M Standard DIE4490
FD M FD30 DIF4070	FD M FD30 DIF4490
H2032mm x W813mm (6' 8" x 2' 8")	
Standard DIE4080	



4 Panel Oak 2 Light Glazed

A simple four panel design with solid oak bolection mouldings.

- Constructed using veneered particleboard stiles and rails
- Ready for finishing with varnish or stain
- Supplied with clear bevelled glass

H1981mm x W686mm (6' 6" x 2' 3")
Glazed DIE4140

H1981mm x W762mm (6' 6" x 2' 6")
Glazed DIE4160

H1981mm x W838mm (6' 6" x 2' 9")
M Glazed DIE4170

H2040mm x W726mm
Glazed DIE4570

H2040mm x W826mm
M Glazed DIE4580

Featured
Hardware



Lugano Chrome
DFU0905



Paint & Peel



Worcester Oak

This oak engineered door has a stylish design and classic panels that sit comfortably in both traditional and modern homes.

- Constructed using veneered particleboard stiles and rails
- Ready for finishing with varnish or stain
- Fire Door options available

H1981mm x W610mm (6' 6" x 2' 0")
Standard DIC6430

H1981mm x W686mm (6' 6" x 2' 3")
Standard DIC6440

H1981mm x W762mm (6' 6" x 2' 6")
Standard DIC6460
FD FD30 DIF6560

H1981mm x W838mm (6' 6" x 2' 9")
M Standard DIC6470
FD M FD30 DIF6570

Featured
Hardware



Lago Polished
Stainless Steel
DFU0729





Worcester Oak Glazed

The distinctive glazed panels of this door are perfectly suited to allow optimum levels of light to pass from room to room.

- Constructed using veneered particleboard stiles and rails
- Ready for finishing with varnish or stain
- Supplied with toughened clear glass

H1981mm x W686mm (6' 6" x 2' 3")
Glazed DIC6540

H1981mm x W762mm (6' 6" x 2' 6")
Glazed DIC6560

H1981mm x W838mm (6' 6" x 2' 9")
M Glazed DIC6570

Featured
Hardware



Riva
Satin Nickel
DFU0470





4 Panel Oak Shaker

The simple look of this Shaker oak door, with its flat panels and clean lines, suits both modern and classic interiors.

- Constructed using veneered particleboard stiles and rails
- Ready for finishing with varnish or stain

H1981mm x W610mm (6' 6" x 2' 0")
Standard DIE5130

H1981mm x W686mm (6' 6" x 2' 3")
Standard DIE5140

H1981mm x W762mm (6' 6" x 2' 6")
Standard DIE5160

H1981mm x W838mm (6' 6" x 2' 9")
M Standard DIE5170

Featured
Hardware



Lugano Satin
Nickel
DFU0725





4 Panel Oak Shaker Glazed

This contemporary engineered oak door with four glazed panels allows plenty of light to enter a room. The glass design has a clear border within each frosted pane (shown as a door pair, see page 140 for Door Pair Makers).

- Constructed using veneered particleboard stiles and rails
- Ready for finishing with varnish or stain
- Supplied with toughened frosted glass

H1981mm x W762mm (6' 6" x 2' 6")
 Glazed DIE5360

H1981mm x W838mm (6' 6" x 2' 9")
 M Glazed DIE5370

Featured
Hardware



Garda Brass Rose
DFU0813





Victorian 4 Panel Oak

The understated style of this door makes it ideal for both traditional and contemporary homes.

- Constructed using veneered particleboard stiles and rails
- Ready for finishing with varnish or stain

H1981mm x W610mm (6' 6" x 2' 0")
Standard DIE7330

H1981mm x W686mm (6' 6" x 2' 3")
Standard DIE7340

H1981mm x W762mm (6' 6" x 2' 6")
Standard DIE7360

H1981mm x W838mm (6' 6" x 2' 9")
M Standard DIE7370

H2032mm x W813mm (6' 8" x 2' 8")
Standard DIE7380

Featured
Hardware



Garda Brass
DFU0813



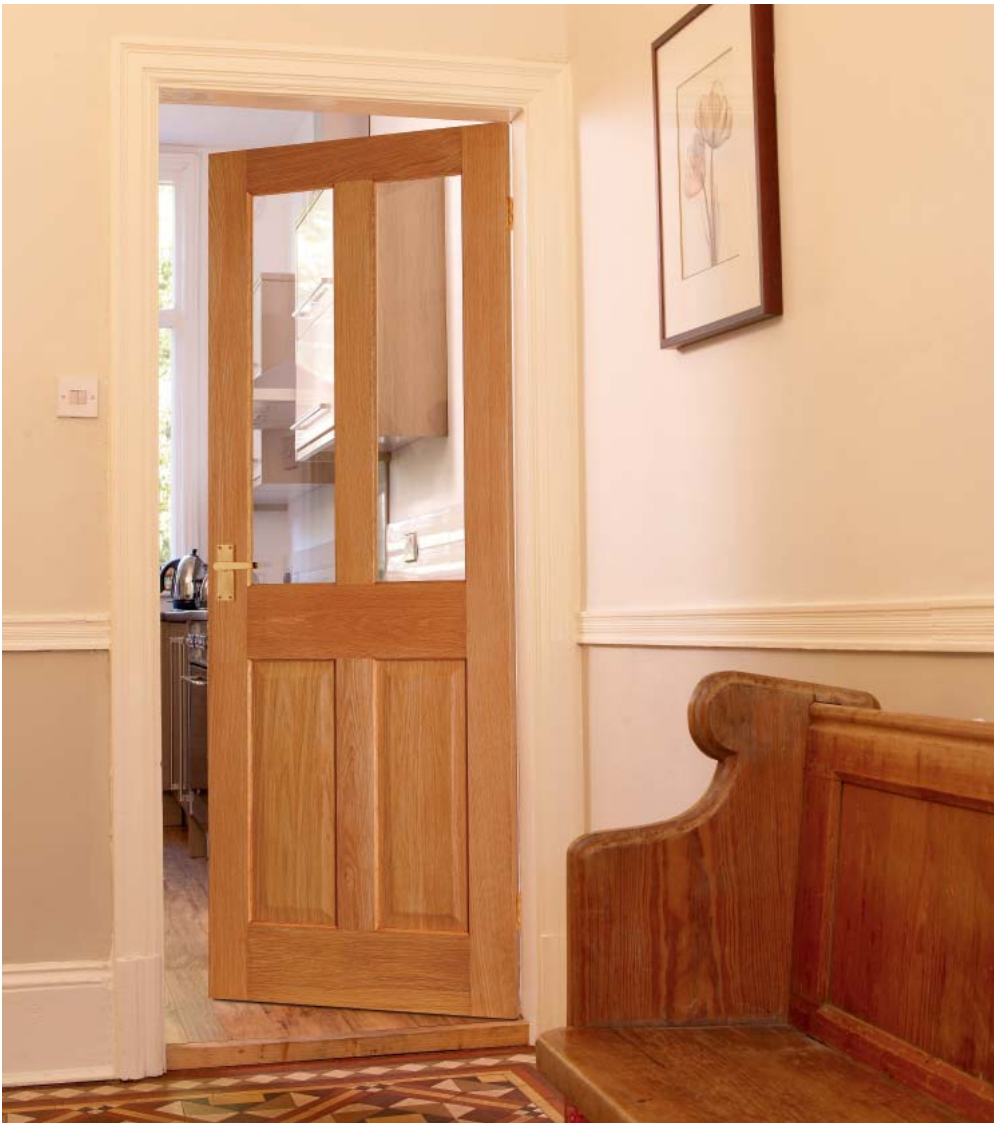

Victorian 4 Panel Oak Glazed

A simple four panel design door, supplied with two clear glazed panels.

- Constructed using veneered particleboard stiles and rails
- Ready for finishing with varnish or stain
- Supplied with toughened clear glass

H1981mm x W686mm (6' 6" x 2' 3")
Glazed DIE7440

H1981mm x W762mm (6' 6" x 2' 6")
Glazed DIE7460

H1981mm x W838mm (6' 6" x 2' 9")
M Glazed DIE7470

Featured
Hardware



Victorian Brass
DFU0621





Georgian 6 Panel Oak

This traditional style six panel door can be used in a variety of interiors.

- Constructed using veneered particleboard stiles and rails
- Ready for finishing with varnish or stain

H1981mm x W610mm (6' 6" x 2' 0")
Standard DIE7930†

H1981mm x W686mm (6' 6" x 2' 3")
Standard DIE7940†

H1981mm x W762mm (6' 6" x 2' 6")
Standard DIE7960†

H1981mm x W838mm (6' 6" x 2' 9")
M Standard DIE7970†

H2032mm x W813mm (6' 8" x 2' 8")
Standard DIE7980†

Featured Hardware



Victorian Scroll
Brass
DFU0631



†Subject to availability



Linear Oak

The contemporary style of this linear door will fit perfectly into any modern home.

- Constructed using veneered particleboard
- Ready for finishing with varnish or stain

H1981mm x W610mm (6' 6" x 2' 0")
Standard DIE2230

H1981mm x W686mm (6' 6" x 2' 3")
Standard DIE2240

H1981mm x W762mm (6' 6" x 2' 6")
Standard DIE2260

H1981mm x W838mm (6' 6" x 2' 9")
M Standard DIE2270

Featured
Hardware



Burford Brushed
Stainless Steel Square
DFU0760





Linear Oak Glazed

The distinctive diamond cut grooves in this glazed version of the Linear Oak door adds interest while allowing plenty of light into the room.

- Constructed using veneered particleboard stiles and rails
- Ready for finishing with varnish or stain
- Supplied with toughened clear glass

H1981mm x W762mm (6' 6" x 2' 6")
 Glazed DIE2360

H1981mm x W838mm (6' 6" x 2' 9")
 M Glazed DIE2370

Featured
Hardware



Capri Polished/
Satin
DFU0454





Burford Single Panel Oak

This single panel oak door works well with both contemporary and classic hardware, and is shown with Burford Oak Veneered Contemporary Skirting and Architrave.

- Constructed using veneered particleboard stiles and rails
- Ready for finishing with varnish or stain
- Matches Burford kitchen ranges (shown with Burford Cream)

Featured Hardware



Burford Brushed
Stainless Steel Square
DFU0760



H1981mm x W610mm (6' 6" x 2' 0")
Standard DIE7530†

H1981mm x W686mm (6' 6" x 2' 3")
Standard DIE7540†

H1981mm x W762mm (6' 6" x 2' 6")
Standard DIE7560†

H1981mm x W838mm (6' 6" x 2' 9")
M Standard DIE7570†

†Subject to availability





Burford Single Panel Oak Glazed

This glazed option of the Burford Single Panel Oak is ideal for any living area. Shown with Burford Oak Veneered Contemporary Skirting and Architrave.

- Constructed using veneered particleboard stiles and rails
- Ready for finishing with varnish or stain
- Supplied with toughened clear glass
- Matches Burford kitchen ranges (shown with Burford Cream)

H1981mm x W762mm (6' 6" x 2' 6")
Glazed DIE7660†

H1981mm x W838mm (6' 6" x 2' 9")
M Glazed DIE7670†

Featured
Hardware



Durham Solid Pewter
DFU0742



†Subject to availability





Burford 4 Panel Oak

This classic oak door complements traditional and contemporary interiors, and is fitted with matching Burford Oak Veneered Contemporary Skirting and Architrave.

- Constructed using veneered particleboard stiles and rails
- Ready for finishing with varnish or stain
- Matches Burford kitchen ranges (shown with Burford Cream)

Featured Hardware



Chissi Brass
DFU0009



H1981mm x W610mm (6' 6" x 2' 0")
Standard DIE7730

H1981mm x W686mm (6' 6" x 2' 3")
Standard DIE7740

H1981mm x W762mm (6' 6" x 2' 6")
Standard DIE7760

H1981mm x W838mm (6' 6" x 2' 9")
M Standard DIE7770





Burford 4 Panel Oak Glazed

The two glass panes of this classic door complement a variety of interiors.

- Constructed using veneered particleboard stiles and rails
- Ready for finishing with varnish or stain
- Supplied with toughened clear glass
- Matches Burford kitchen ranges (shown with Burford Grey)

H1981mm x W686mm (6' 6" x 2' 3")
 Glazed DIE7840

H1981mm x W762mm (6' 6" x 2' 6")
 Glazed DIE7860

H1981mm x W838mm (6' 6" x 2' 9")
 M Glazed DIE7870

Featured
Hardware



Chrissi Brass
DFU0009





Genoa Oak

This simple yet stylish door is ideal for both classic and contemporary interiors.

- Constructed using veneered particleboard stiles and rails
- Ready for finishing with varnish or stain
- Fire door options available

H1981mm x W610mm (6' 6" x 2' 0")
Standard DIE6430

H1981mm x W686mm (6' 6" x 2' 3")
Standard DIE6440
FD FD30 DIF2840

H1981mm x W762mm (6' 6" x 2' 6")
Standard DIE6460
FD FD30 DIF2860

H1981mm x W838mm (6' 6" x 2' 9")
M Standard DIE6470
FD M FD30 DIF2870

H2040mm x W626mm
Standard DIE6830

H2040mm x W726mm
Standard DIE6840

H2040mm x W826mm
M Standard DIE6860

Featured
Hardware



Idro Chrome
DFU0604





Genoa Oak Glazed

This glazed option of the Genoa Oak door adds interest and works well in both modern and classic interiors.

- Constructed using veneered particleboard stiles and rails
- Ready for finishing with varnish or stain
- Supplied with toughened etched glass

H1981mm x W686mm (6' 6" x 2' 3")
Glazed DIE6740

H1981mm x W762mm (6' 6" x 2' 6")
Glazed DIE6760

H1981mm x W838mm (6' 6" x 2' 9")
M Glazed DIE6770

Featured
Hardware



Garda Chrome
DFU0705





Westlock Oak

NEW

Perfect for a more contemporary setting, this engineered door is a great addition to the home.

- Constructed using veneered particleboard stiles and rails
- Ready for finishing with varnish or stain

H1981mm x W610mm (6' 6" x 2' 0")
Standard DIE2530

H1981mm x W686mm (6' 6" x 2' 3")
Standard DIE2540

H1981mm x W762mm (6' 6" x 2' 6")
Standard DIE2560

H1981mm x W838mm (6' 6" x 2' 9")
M Standard DIE2570

Featured
Hardware



Sofia Chrome
DFU0709





Louis Oak

The solid oak bolection mouldings of this door can enhance many traditional interiors.

- Constructed using veneered particleboard stiles and rails
- Ready for finishing with varnish or stain

Featured
Hardware



Chrissi Brass
DFU0009



H1981mm x W610mm (6' 6" x 2' 0")
Standard DIE4230†

H1981mm x W686mm (6' 6" x 2' 3")
Standard DIE4240†

H1981mm x W762mm (6' 6" x 2' 6")
Standard DIE4260†

H1981mm x W838mm (6' 6" x 2' 9")
M Standard DIE4270†

H2032mm x W813mm (6' 8" x 2' 8")
Standard DIE4280†

†Subject to availability



Louis Oak 6 Light Glazed

With its distinctive framed window panes and solid oak bolection beadings, this door offers a very traditional look.

- Constructed using veneered particleboard stiles and rails
- Ready for finishing with varnish or stain
- Supplied with clear bevelled glass

H1981mm x W686mm (6' 6" x 2' 3")
Glazed DIE4340†

H1981mm x W762mm (6' 6" x 2' 6")
Glazed DIE4360†

H1981mm x W838mm (6' 6" x 2' 9")
M Glazed DIE4370†

Featured Hardware



Victorian Scroll
Chrome
DFU0661



†Subject to availability



Solid Rustic Oak Ledged NEW

The Solid Rustic Oak Ledged door adds character to your home by providing an authentic look and feel.

- Tongue and Groove joints with glued and nailed ledges
- Ready for finishing with varnish, stain or oil

Featured Hardware



Antique Black
Suffolk Latch
LAL0115



H1981mm x W610mm (6' 6" x 2' 0")
Standard DIE3430

H1981mm x W686mm (6' 6" x 2' 3")
Standard DIE3440

H1981mm x W762mm (6' 6" x 2' 6")
Standard DIE3460

H1981mm x W838mm (6' 6" x 2' 9")
M Standard DIE3470

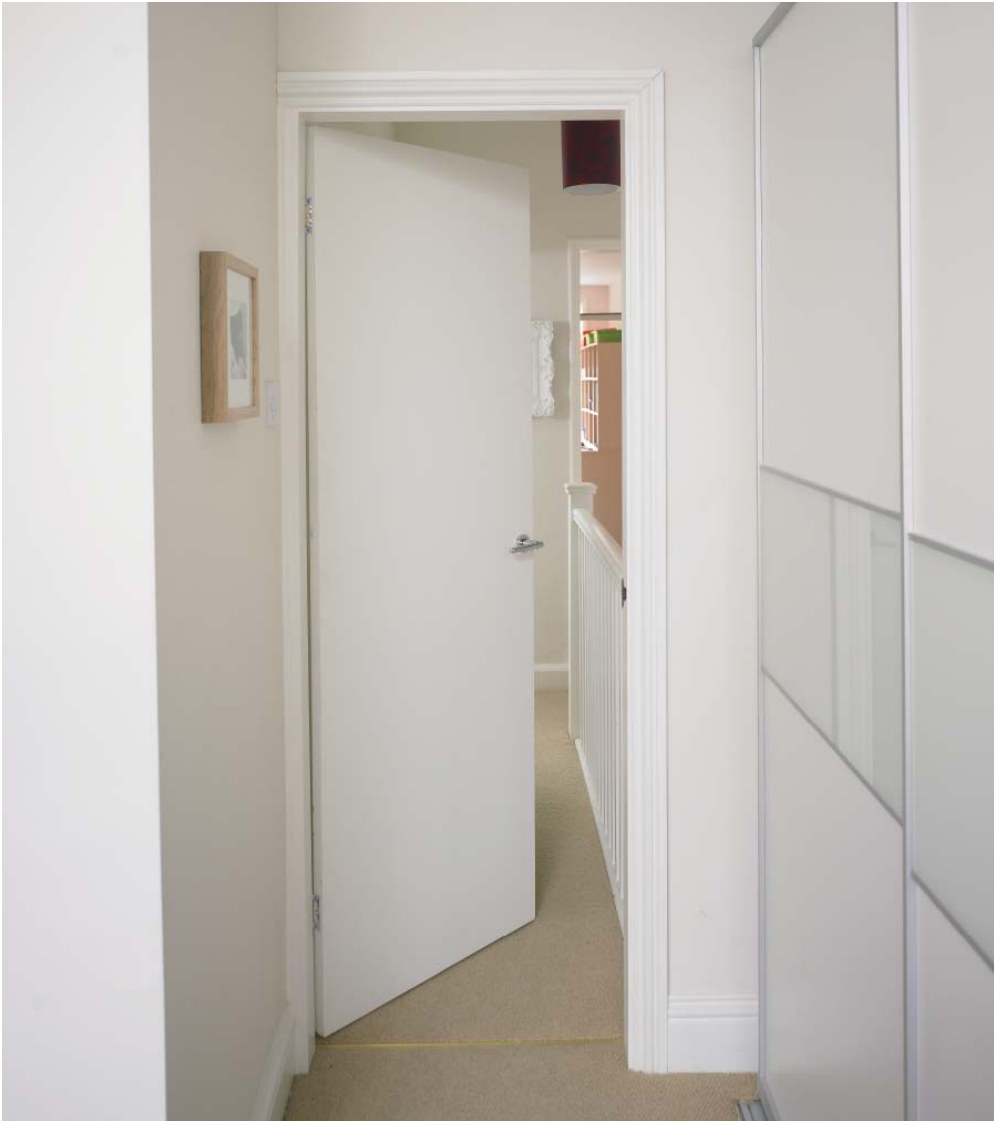

Internal Flush Doors

Plywood

This versatile door is available in a wide range of imperial and metric sizes with both standard and FD30 cores.

- Constructed using softwood timber stiles and rails frame
- Ready for painting
- Lipped on two long edges
- Fire Door options available
- 35mm thick, 30 minute fire protection option available

H1981mm x W381mm (6' 6" x 1' 3")	Standard	DIC1300
H1981mm x W457mm (6' 6" x 1' 6")	Standard	DIC1310
H1981mm x W533mm (6' 6" x 1' 9")	Standard	DIC1320
H1981mm x W610mm (6' 6" x 2' 0")	Standard	DIC1330
FD E FD30		DIF1430
H1981mm x W686mm (6' 6" x 2' 3")	Standard	DIC1340
FD E FD30		DIF1440
FD FD30 35mm		DIF8940
H1981mm x W711mm (6' 6" x 2' 4")	Standard	DIC1350

H1981mm x W762mm (6' 6" x 2' 6")	Standard	DIC1360
FD E FD30		DIF1460
FD FD30 35mm		DIF8960
H1981mm x W838mm (6' 6" x 2' 9")	M Standard	DIC1370
FD E M FD30		DIF1470
FD M FD30 35mm		DIF8970
H2032mm x W813mm (6' 8" x 2' 8")	Standard	DIC1380
FD E FD30		DIF1480
FD FD30 35mm		DIF8980
H1981mm x W864mm (6' 6" x 2' 10")	M Standard	DIC1390

H2040mm x W526mm	Standard	DIC3020
FD E FD30		DIF1520
H2040mm x W626mm	Standard	DIC3030
FD E FD30		DIF1530
H2040mm x W726mm	Standard	DIC3040
FD E FD30		DIF1540
H2040mm x W826mm	M Standard	DIC3060
FD E M FD30		DIF1560
H2040mm x W926mm	M Standard	DIC3070
FD E M FD30		DIF1570

Featured Hardware



Riva Chrome
DFU0460





Ply G/O Glazed

The square window of the Ply G/O Glazed makes it suitable for many internal applications.

- Constructed using softwood timber stiles and rails frame
- Ready for painting
- Lipped on two long edges
- Supplied with Georgian wired glass

Featured Hardware



Stainless Steel
Fingerplate
DFU0094



H1981mm x W610mm (6' 6" x 2' 0") FD E FD30 Glazed DIF4630	H2040mm x W626mm FD E FD30 Glazed DIF5260
H1981mm x W686mm (6' 6" x 2' 3") FD E FD30 Glazed DIF4640	H2040mm x W726mm FD E FD30 Glazed DIF5270
H1981mm x W762mm (6' 6" x 2' 6") FD E FD30 Glazed DIF4660	H2040mm x W826mm FD E M FD30 Glazed DIF5280
H1981mm x W838mm (6' 6" x 2' 9") FD E M FD30 Glazed DIF4670	H2040mm x W926mm FD E M FD30 Glazed DIF5290
H2032mm x W813mm (6' 8" x 2' 8") FD E FD30 Glazed DIF4680	



Ply 16G Glazed

This plywood door complies with Part M regulations on minimum zones of visibility.

- Constructed using softwood timber stiles and rails frame
- Ready for painting
- Lipped on two long edges
- Supplied with Georgian wired glass

H1981mm x W762mm (6' 6" x 2' 6")

FD E FD30 Glazed DIF3360

H1981mm x W838mm (6' 6" x 2' 9")

FD E M FD30 Glazed DIF3370

Featured
Hardware



Stainless Steel
Roundbar
DFU0260





Ply 3G Glazed

With a single vertical narrow window, the Ply 3G Glazed works well in many commercial environments.

- Constructed using softwood timber stiles and rails frame
- Ready for painting
- Lipped on two long edges
- Supplied with Georgian wired glass

Featured Hardware



Turin Satin
Stainless Steel
DFU0727



H1981mm x W762mm (6' 6" x 2' 6")

FD E FD30 Glazed DIF3860

H1981mm x W838mm (6' 6" x 2' 9")

FD E M FD30 Glazed DIF3870



Ash Veneer

High quality, natural timber veneer and concealed timber lippings make this door a smart choice for many types of interior.

- Constructed using softwood timber stiles and rails frame
- Face fully varnished
- Lipped on two long edges
- Fire Door options available

Featured Hardware



Victorian Chrome
DFU0611



H1981mm x W610mm (6' 6" x 2' 0")
Standard DIC3430
FD E FD30 DIF0730

H1981mm x W686mm (6' 6" x 2' 3")
Standard DIC3440
FD E FD30 DIF0740

H1981mm x W762mm (6' 6" x 2' 6")
Standard DIC3460
FD E FD30 DIF0760

H1981mm x W838mm (6' 6" x 2' 9")
M Standard DIC3470
FD E M FD30 DIF0770

H2040mm x W726mm
Standard DIC3530
FD E FD30 DIF0230

H2040mm x W826mm
M Standard DIC3540
FD E M FD30 DIF0240

H2040mm x W926mm
M Standard DIC3550
FD E M FD30 DIF0250



Ash Veneer 16G Glazed

Ideal for offices and other public spaces, the Ash Veneer 16G Glazed features natural crown-cut timber veneer. The window style complies with Part M regulations on minimum zones of visibility.

- Constructed using softwood timber stiles and rails frame
- Face fully varnished
- Lipped on two long edges
- Supplied with Georgian wired glass

Featured Hardware



Stainless Steel
Fingerplate
DFU0094



H1981mm x W762mm (6' 6" x 2' 6")
FD E FD30 Glazed DIF3790

H2040mm x W826mm
FD E M FD30 Glazed DIF3240

H1981mm x W838mm (6' 6" x 2' 9")
FD E M FD30 Glazed DIF3750

H2040mm x W926mm
FD E M FD30 Glazed DIF3250



Oak Foil

This door works equally well in domestic interiors and commercial environments.

- Constructed using softwood timber stiles and rails frame
- Face fully finished
- Colour matched edging
- Fire Door options available

Featured Hardware



Aluminium
Roundbar 19mm
DFU0302



H1981mm x W610mm (6' 6" x 2' 0")
Standard DIC3230
FD E FD30 DIF1730

H2040mm x W726mm
Standard DIC4941
FD E FD30 DIF2131

H1981mm x W686mm (6' 6" x 2' 3")
Standard DIC3240
FD E FD30 DIF1740

H2040mm x W826mm
M Standard DIC4961
FD E M FD30 DIF2161

H1981mm x W762mm (6' 6" x 2' 6")
Standard DIC3260
FD E FD30 DIF1760

H2040mm x W926mm
M Standard DIC4971
FD E M FD30 DIF2171

H1981mm x W838mm (6' 6" x 2' 9")
M Standard DIC3270
FD E M FD30 DIF1770





Oak Foil 16G Glazed

This internal commercial door complies with Part M regulations on minimum zones of visibility and is highly functional.

- Constructed using softwood timber stiles and rails frame
- Face fully finished
- Colour matched edging
- Supplied with Georgian wired glass

Featured Hardware



Aluminium Concealed Fixing 9" Pull Handle
DFU0142



H1981mm x W762mm (6' 6" x 2' 6")
FD E FD30 Glazed DIF3660

H2040mm x W826mm
FD E M FD30 Glazed DIF3161

H1981mm x W838mm (6' 6" x 2' 9")
FD E M FD30 Glazed DIF3670

H2040mm x W926mm
FD E M FD30 Glazed DIF3171



Sapele Veneer

The richer tones of this door can complement many colour schemes in both domestic and commercial situations.

- Constructed using softwood timber stiles and rails frame
- Face fully varnished
- Lipped on two long edges
- Fire Door options available

Featured Hardware



Aluminium
Roundbar 19mm
DFU0300



H1981mm x W610mm (6' 6" x 2' 0")
Standard DIC1430

H1981mm x W686mm (6' 6" x 2' 3")
Standard DIC1440

H1981mm x W762mm (6' 6" x 2' 6")
Standard DIC1460
FD E FD30 DIF1160

H1981mm x W838mm (6' 6" x 2' 9")
M Standard DIC1470
FD E M FD30 DIF1190

H2040mm x W726mm
Standard DIC0641

H2040mm x W826mm
M Standard DIC0661



1 Panel Inlaid Oak Veneer

This flush door design is faced with panel effect veneers, inlaid with real walnut. Shown with Tongue & Groove Wall Panelling.

- Constructed using softwood timber stiles and rails frame
- Face fully varnished with walnut inlay
- Fire Door options available

Featured Hardware



Adina Polished/
Satin
DFU0459



H1981mm x W610mm (6' 6" x 2' 0")
Standard DIL1130

H1981mm x W686mm (6' 6" x 2' 3")
Standard DIL1140
FD FD30 DFL1140

H1981mm x W762mm (6' 6" x 2' 6")
Standard DIL1160
FD FD30 DFL1160

H1981mm x W838mm (6' 6" x 2' 9")
M Standard DIL1170
FD M FD30 DFL1170



Dordogne Inlaid Oak Veneer

This Dordogne styled flush door is fully finished on both faces and inlaid with real walnut.

- Constructed using softwood timber stiles and rails frame
- Face fully varnished with walnut inlay
- Fire Door options available

H1981mm x W686mm (6' 6" x 2' 3")
 Standard DIL1240
FD FD30 DFL1240

H1981mm x W762mm (6' 6" x 2' 6")
 Standard DIL1260
FD FD30 DFL1260

H1981mm x W838mm (6' 6" x 2' 9")
M Standard DIL1270
FD M FD30 DFL1270

Featured
Hardware



Capri Polished/
Satin
DFU0454





Primed Unclipped Hardboard

This practical door looks good in modern homes, and performs well in commercial and contract settings.

- Constructed using softwood timber stiles and rails frame
- Primed and ready for painting

Featured Hardware



Victorian Scroll
Chrome
DFU0661



H1981mm x W381mm (6' 6" x 1' 3")
Standard DIC1100

H1981mm x W457mm (6' 6" x 1' 6")
Standard DIC1110

H1981mm x W533mm (6' 6" x 1' 9")
Standard DIC1120

H1981mm x W610mm (6' 6" x 2' 0")
Standard DIC1130

H1981mm x W686mm (6' 6" x 2' 3")
Standard DIC1140

H1981mm x W711mm (6' 6" x 2' 4")
Standard DIC1150

H1981mm x W762mm (6' 6" x 2' 6")
Standard DIC1160

H1981mm x W838mm (6' 6" x 2' 9")
M Standard DIC1170



Doors Around the Home

Using our existing range of over 60 internal door styles, you can create storage solutions for a variety of different uses around the home, including wardrobes, pantries and cloakrooms. Many of our doors can be finished to suit your individual style and also fitted to match your internal doors.



6 Panel Grained



Oak Foil



Primed 4 Panel Shaker Glazed with Sliding Door Gear



Solid Core Blank Lightweight



Dordogne Oak with Sliding Door Gear



Primed 4 Panel Shaker with Sliding Door Gear



Pattern 10 Glazed† with Sliding Door Gear



Burford Single Panel Oak† with Sliding Door Gear



Plywood

†Subject to availability



Sliding Wardrobe Doors

Our sliding wardrobe doors are available in white and oak finishes in both Shaker and mirror styles.

The Shaker style is a versatile door that suits a variety of interiors and can be combined with the Shaker mirror door. The classic mirror door is a simple design that is ideal for creating a feeling of space in a room.

Add bespoke internal storage solutions to your wardrobe using our standard product, including chrome hanging rail, wicker baskets, chrome baskets, wine racks, and internal storage drawers.

All doors are supplied with a steel frame construction. Shaker panel doors are constructed using 8mm paper faced chipboard, and mirror doors are supplied with 4mm annealed glass that is impact tested.

Sliding wardrobe doors are available in 610mm or 914mm widths and are only to be used with Howdens Sliding Wardrobe Door Track, available in 4 lengths that can be cut to size.



Mirror Door White Edge

This classic mirrored wardrobe door is ideal in many different interiors and creates a feeling of space in a room.

- Mirrored door supplied with 4mm annealed glass - impact tested
- Door supplied with a steel frame construction
- Doors only to be used with Howdens Sliding Wardrobe Door Track
- Tracks are available in 4 lengths (1200mm, 1800mm, 2700mm and 3600mm)



H2220mm x W610mm

Mirrored

GIR2011

H2220mm x W914mm

Mirrored

GIR2010

1200mm

White Trackset

GIR2036

1800mm

White Trackset

GIR2030

2700mm

White Trackset

GIR2031

3600mm

White Trackset

GIR2032

1800mm

Silver Trackset

GIR2033

2700mm

Silver Trackset

GIR2034

3600mm

Silver Trackset

GIR2035

Opening Height Reducer

GIR2040





Shaker Panel & Mirror Door White

The Shaker design is a versatile door that suits a variety of interiors. The Shaker panel and Shaker mirror doors can be used together or on their own.

- Mirrored door supplied with 4mm annealed glass - impact tested
- Panel door constructed using 8mm paper faced chipboard
- Doors supplied with a steel frame construction
- Doors only to be used with Howdens Sliding Wardrobe Door Track
- Tracks are available in 4 lengths (1200mm, 1800mm, 2700mm and 3600mm)



H2220mm x W610mm

Standard GIR2044
Mirrored GIR2015

H2220mm x W914mm

Standard GIR2042
Mirrored GIR2013

1200mm

White Trackset GIR2036

1800mm

White Trackset GIR2030

2700mm

White Trackset GIR2031

3600mm

White Trackset GIR2032

1800mm

Silver Trackset GIR2033

2700mm

Silver Trackset GIR2034

3600mm

Silver Trackset GIR2035

Opening Height Reducer GIR2040



Hold your smartphone or tablet over the image above to bring these doors to life



Shaker Panel & Mirror Door Oak

The Shaker design is a versatile door that suits a variety of interiors. The Shaker panel and Shaker mirror doors can be used together or on their own.

- Mirrored door supplied with 4mm annealed glass - impact tested
- Panel door constructed using 8mm paper faced chipboard
- Doors supplied with a steel frame construction
- Doors only to be used with Howdens Sliding Wardrobe Door Track
- Tracks are available in 4 lengths (1200mm, 1800mm, 2700mm and 3600mm)



H2220mm x W610mm

Standard GIR2024
Mirrored GIR2025

H2220mm x W914mm

Standard GIR2022
Mirrored GIR2023

1200mm

White Trackset GIR2036

1800mm

White Trackset GIR2030

2700mm

White Trackset GIR2031

3600mm

White Trackset GIR2032

1800mm

Silver Trackset GIR2033

2700mm

Silver Trackset GIR2034

3600mm

Silver Trackset GIR2035

Opening Height Reducer GIR2040



Internal Storage Solutions

Many of the bespoke internal storage solutions shown with our Sliding Wardrobe Doors have been created using our standard product.

For full details visit our website at www.howdens.com



Top Storage Shelf



Chrome Oval Hanging Rail



Shoe Rack



Chrome Baskets



Wide 2 Drawer Base Unit



Internal Shelving



Richmond M&T Glazed



Hemlock 310 E202P



NEW External Linear Oak



Part L Regent Oak M&T



4 Panel M&T



Stable Oak M&T Triple Glazed

External Doors

An illustrated technical guide



A great deal is expected of an external door. It has to create a good first impression when you enter a property, and with Howdens you can do this in contemporary style or with a historically accurate design. You may also want to let in natural daylight – if so, we have a variety of pre-glazed doors. You can decorate our doors however you want: we make them ready for all kinds of paint and stain finishes.

We also offer doors in a range of materials. Each involves different types of maintenance, and they are all designed to withstand the elements.

Security is another issue: your door must resist impact, and should have the right hardware to keep unwanted visitors out. You will also want effective insulation, to block draughts and prevent heat escaping. Again, Howdens has all the products you need.

External Door: Thicknesses

All external doors conform to the following thicknesses:

- Standard 44mm
- FD30 44mm
- FD60 54mm

Hardwood Doors

All our external hardwood doors are of an engineered construction, with a hardwood veneer to increase stability.

Our external hardwood doors are constructed using either variants of the Mortice and Tenon joints, dowell joints or slab construction.

Engineered Construction

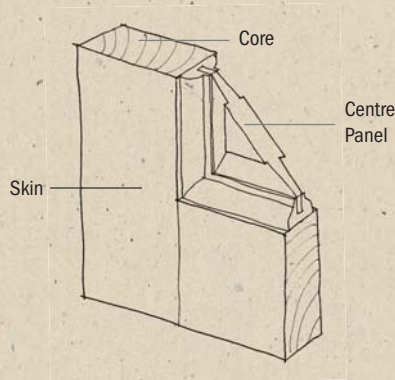

Oak doors, a popular alternative to red hardwood, are also part of this range. Their construction features an engineered core and real oak veneer.

We offer oak and hardwood doors with triple glazing, where a decorative centre layer (which can be clear, obscure or bevelled and with zinc leading) is protected by two outer layers of 4mm toughened glass. This sealed weatherproof unit increases the thermal value of the window, and makes the design easy to clean.

Finishing Information

Our hardwood doors are ready for finishing with varnish or stain. Waxes, polishes and oils should not be used on our hardwood doors as they do not seal the door properly and may cause veneer delamination. Please refer to page 233 for full range of Sadolin finishing products.

Part L External Doors

Part L doors are constructed with an internal insulation panel to provide improved thermal efficiency. When fitted with an approved frame, our Part L doors achieve a 'U' value of 1.8w/m²k or better. Please refer to pages 113 and 126 for our full range of part L doors.

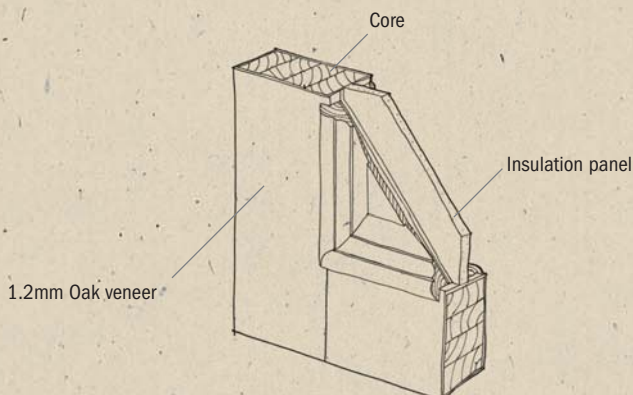

Softwood Doors

These products are suitable for a range of applications. They are treated to protect against fungal decay and rot, and supplied ready for finishing on site to your particular specification. Our redwood doors use Group 1 European timber.

FL&B and L&B doors have loose pinned ledges and braces which can be moved and pinned to the opposite side of the door. This gives flexibility when choosing which way round the door is hung.

Finishing Information

All our softwood doors are suitable for a paint finish only.

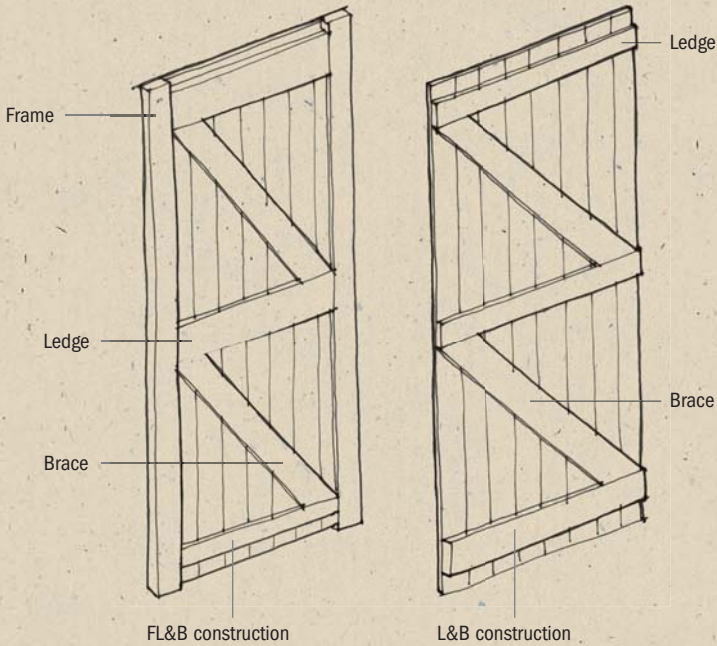

Flush Doors

Versatile and practical, our external flush doors come in a range of options. You can choose between solid doors and versions with glazed window apertures, and we offer FD30 and FD60 models, fire resistant for up to 30 and 60 minutes respectively.

The External Solid Core Blank Lightweight door is constructed using three layers of laminate core. This means it can be cut to suit different shape openings, cut to size, apertures can be made in accordance with guidelines, and veneers or other finishes can be added.

Finishing Information

All our external flush doors are suitable for a paint finish only.

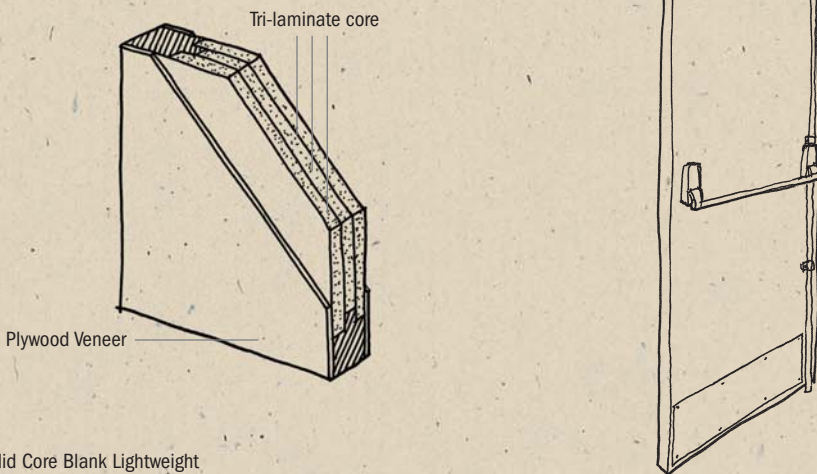

Solid Core Blank Lightweight

Double & French Doors

Many situations can benefit from double or French doors, and Howdens offer a good choice of styles. Softwood doors are available with a solid timber Stub Mortice and Tenon construction, and are treated to protect against fungal decay and rot. Bottom panels in the softwood doors are engineered construction. Hardwood doors are also available within this range with an engineered Mortice and Tenon construction.

All double and French doors are rebated for right hand opening.

Finishing Information

All our softwood double and French doors are suitable for a paint finish only. Hardwood double and French doors are suitable for finishing with varnish or stain.

M&T Construction

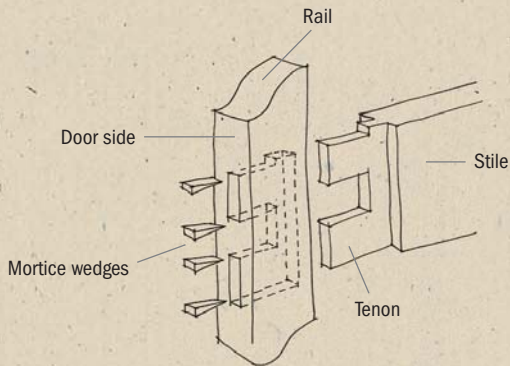

Garage Doors

Our redwood garage doors are made from Group 1 European timber, and are rebated for right hand opening as this illustration shows.

Finishing Information

All our garage doors are suitable for a paint finish only.

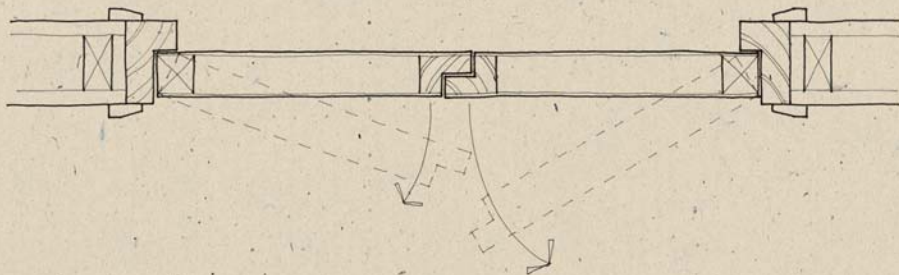



Welcome visitors into your home with the perfect front door...

Your choice of door says a lot about your personality and individual style. Doors are an essential, highly visible aspect of any property, and they offer a great opportunity to express your taste and ideas.

The front door needs to create a good first impression. Howdens can help you to achieve this through our wide variety of door designs. All of the doors can be decorated using various stain or paint finishes and many are also supplied pre-glazed.



...and complement it with the right hardware.

The door itself is only part of the story. By selecting the right hardware to blend in with the architectural style of a property or perhaps creating a new theme to complement it, you can bring a door and entranceway to life.

The door furniture you choose can transform the look of the door. It is essential that both the door and the furniture complement each other.

So from handles and knobs to locks and latches, we offer products to suit all architectural styles, from historically accurate reproductions to contemporary designs, in brass, chrome, solid pewter, satin nickel, stainless steel, aluminium and antique black.

Please refer to page 153 onwards for our complete hardware collection.



External Hardwood Doors

Regent M&T

This six panel hardwood door arrives unstained and lends itself to a variety of settings and colour schemes.

- Engineered construction
- Ready for painting or staining

H1981mm x W762mm (6' 6" x 2' 6")
Standard DXP4360

H1981mm x W838mm (6' 6" x 2' 9")
M Standard DXP4370

H2032mm x W813mm (6' 8" x 2' 8")
Standard DXP4381

H2082mm x W864mm (6' 10" x 2' 10")
M Standard DXP4390

Featured
Hardware



Chriisi Chrome
DFU0038





Carolina M&T Glazed

This popular design can be used to add character and style to all properties.

- Engineered construction
- Ready for painting or staining
- Supplied with toughened clear glass

H1981mm x W762mm (6' 6" x 2' 6")
Glazed DXP4660

H1981mm x W838mm (6' 6" x 2' 9")
M Glazed DXP4670

H2032mm x W813mm (6' 8" x 2' 8")
Glazed DXP4680

Featured Hardware



Brass Mortice
Knob
DFU0050





Drayton M&T Triple Glazed

The six panels include two bevelled and leaded glazed panels to let in light whilst maintaining privacy.

- Engineered construction
- Ready for painting or staining
- Supplied triple glazed

H1981mm x W838mm (6' 6" x 2' 9")
M Glazed DXP5070

H2032mm x W813mm (6' 8" x 2' 8")
 Glazed DXP5080

Featured Hardware



Brass Cylinder
 Pull
 DFU0108





Chelsea M&T Triple Glazed

Two large, decorative glazed panels with etched and bevelled Victorian style glass offer privacy as well as light.

- Engineered construction
- Ready for painting or staining
- Supplied triple glazed

H1981mm x W838mm (6' 6" x 2' 9")

M Glazed DXP6070

H2032mm x W813mm (6' 8" x 2' 8")

Glazed DXP6080

Featured
Hardware



Brass Round Covered
Escutcheon
DFU0207





Cottage M&T Triple Glazed

This high quality hardwood door with a leaded and bevelled glass panel perfectly complements a traditional rural property.

- Engineered construction
- Ready for painting or staining
- Supplied triple glazed

H1981mm x W838mm (6' 6" x 2' 9")
M Glazed DXP2070

H2032mm x W813mm (6' 8" x 2' 8")
 Glazed DXP2080

Featured
Hardware



Antique Black
DFU0033





Bosworth M&T

This classic door has nine glass panes and will suit any home.

- Engineered construction
- Ready for painting or staining
- Pre-beaded
- Supplied unglazed, suitable for single glazing

H1981mm x W838mm (6' 6" x 2' 9")
M Standard DXP4871

H2032mm x W813mm (6' 8" x 2' 8")
 Standard DXP4880

Featured Hardware



Chrissi Satin
 Nickel
 DFX0044





Georgian M&T

The swept head nine light design adds elegance to this hardwood door.

- Engineered construction
- Ready for painting or staining
- Pre-beaded
- Supplied unglazed, suitable for single glazing

H1981mm x W838mm (6' 6" x 2' 9")

M Standard DXP4970

H2032mm x W813mm (6' 8" x 2' 8")

Standard DXP4980

Featured
Hardware



Antique Black
DFU0033





4 Panel M&T

A timeless classic, this hardwood door combines style with simplicity and will enhance a wide range of architectural settings.

- Engineered construction
- Ready for painting or staining

H1981mm x W838mm (6' 6" x 2' 9")
M Standard DXP4570

H2032mm x W813mm (6' 8" x 2' 8")
Standard DXP4580

Featured Hardware



Victorian Scroll
 Brass
 DFU0630





Richmond M&T

The vertical glazing panels in this door allow light to flood into any home.

- Engineered construction
- Ready for painting or staining
- Pre-beaded
- Supplied unglazed, suitable for single or double glazing

H1981mm x W762mm (6' 6" x 2' 6")
Standard DXP4460

H1981mm x W838mm (6' 6" x 2' 9")
M Standard DXP4470

H2032mm x W813mm (6' 8" x 2' 8")
Standard DXP4480

Featured Hardware



Garda Satin Nickel
DFU0720





Richmond M&T Glazed

The frosted glazing panels in this door allow light to enter the home while maintaining privacy.

- Engineered construction
- Ready for painting or staining
- Supplied with frosted double glazing

Featured
Hardware



Garda Satin Nickel
DFU0720



H1981mm x W762mm (6' 6" x 2' 6")
Glazed DXP5460

H1981mm x W838mm (6' 6" x 2' 9")
M Glazed DXP5470

H2032mm x W813mm (6' 8" x 2' 8")
Glazed DXP5480



H2XG M&T

This door lets in plenty of light to create an airy feel.

- Engineered construction
- Ready for painting or staining
- Pre-beaded
- Supplied unglazed, suitable for single or double glazing

H1981mm x W762mm (6' 6" x 2' 6")
Standard DXP4160

H1981mm x W838mm (6' 6" x 2' 9")
M Standard DXP4170

H2032mm x W813mm (6' 8" x 2' 8")
Standard DXP4180

Featured Hardware



ChriSSI Satin
Nickel
DFU0044





H2XG M&T Glazed

This simple but popular design admits plenty of light to create an airy feel.

- Engineered construction
- Ready for painting or staining
- Supplied with clear double glazing

Featured Hardware



Victorian Chrome
Scroll
DFX0660



H1981mm x W762mm (6' 6" x 2' 6")
Glazed DXP5160

H1981mm x W838mm (6' 6" x 2' 9")
M Glazed DXP5170

H2032mm x W813mm (6' 8" x 2' 8")
Glazed DXP5180



Stable Oak M&T Triple Glazed

This classic stable oak door with bevelled and leaded glazing works particularly well with substantial hardware to set off its charming rustic character.

- Engineered construction using a real oak veneer
- Ready for finishing with varnish or stain
- Supplied triple glazed

H1981mm x W838mm (6' 6" x 2' 9")
M Glazed DXP2470

H2032mm x W813mm (6' 8" x 2' 8")
 Glazed DXP2480

Featured Hardware



Durham Solid
 Pewter
 DFU0741





Cottage Oak M&T Triple Glazed

The design of this door is perfect for creating a traditional rural style.

- Engineered construction using a real oak veneer
- Ready for finishing with varnish or stain
- Supplied triple glazed

Featured
Hardware



Garda Brass
DFU0700



H1981mm x W838mm (6' 6" x 2' 9")

M Glazed DXP2370

H2032mm x W813mm (6' 8" x 2' 8")

Glazed DXP2380



Part L Regent Oak M&T

This popular and classic style of oak door is compliant with Part L legislation.

- Constructed using 18mm thick insulation panels
- Engineered construction using laminated hardwood core and real oak veneer
- Ready for finishing with varnish or stain
- Part L compliant when fitted with a Howdens door frame

H1981mm x W838mm (6' 6" x 2' 9")
F L L M DXP1971 U-value 1.8

H2032mm x W813mm (6' 8" x 2' 8")
F L L DXP1981 U-value 1.8

Featured
Hardware



Garda Chrome
DFU0704





External Dordogne Oak

The bold design of the external Dordogne oak door adds to the character and style of a wide variety of exteriors.

- Engineered construction using a real oak veneer
- Ready for finishing with varnish or stain

Featured
Hardware



Satin Nickel
Door Knocker
DFU0166



H1981mm x W838mm (6' 6" x 2' 9")

M Standard DXP2670

H2032mm x W813mm (6' 8" x 2' 8")

Standard DXP2680



External Dordogne Oak Glazed

With its unique 4 panel glazed design, this door is perfectly suited for classic or contemporary looking homes.

- Engineered construction using a real oak veneer
- Ready for finishing with varnish or stain
- Supplied with clear double glazing

H1981mm x W838mm (6' 6" x 2' 9")
M Glazed DXP2770

H2032mm x W813mm (6' 8" x 2' 8")
 Glazed DXP2780

Featured
Hardware



Lugano Chrome
DFU0904





External Worcester Oak

This oak engineered door with its distinctive panels is perfectly suited to any modern home.

- Constructed using a real oak veneer
- Ready for finishing with varnish or stain

H1981mm x W838mm (6' 6" x 2' 9")

M Standard DXP3170

H2032mm x W813mm (6' 8" x 2' 8")

Standard DXP3180

Featured
Hardware



Garda Chrome
DFU0704





External Worcester Oak Glazed

With its distinctive centre panel glazing, this door is perfect for the more contemporary looking home.

- Constructed using a real oak veneer
- Ready for finishing with varnish or stain
- Supplied with frosted double glazing

H1981mm x W838mm (6' 6" x 2' 9")
M Glazed DXP3270

H2032mm x W813mm (6' 8" x 2' 8")
Glazed DXP3280

Featured Hardware



Satin Nickel
Lugano
DFU0723





External Linear Oak

NEW

With its popular and contemporary design, the External Linear Oak door adds a touch of class to the home.

- Constructed using a real oak veneer
- Ready for finishing with varnish or stain

Featured Hardware



Chrome Round Covered Escutcheon
DFU0206



H1981mm x W838mm (6' 6" x 2' 9")
M Standard DXP1570

H2032mm x W813mm (6' 8" x 2' 8")
Standard DXP1580



External Softwood Doors

FL&B

This versatile door is an ideal choice for entrances to the garden and can also create a rustic and homely feel in barn conversions.

- Framed, Ledged and Braced construction using selected redwood timber
- Redwood board and braces loose pinned
- Pre-treated to protect against fungal decay and rot
- Supplied ready for painting

Featured
Hardware



Antique Black
DFU0034



H1981mm x W610mm (6' 6" x 2' 0")
F Standard DXC0530

H1981mm x W838mm (6' 6" x 2' 9")
F M Standard DXC0570

H1981mm x W686mm (6' 6" x 2' 3")
F Standard DXC0540

H2032mm x W813mm (6' 8" x 2' 8")
F Standard DXC0580

H1981mm x W762mm (6' 6" x 2' 6")
F Standard DXC0560



L&B

This plain door made of a tongue and groove construction, is ideal for outbuildings and other utilitarian entrances.

- Ledged and Braced construction using selected redwood timber
- Redwood board and braces loose pinned
- Pre-treated to protect against fungal decay and rot
- Supplied ready for painting

Featured Hardware



Antique Black
Pull Handle
DFU0137



H1981mm x W686mm (6' 6" x 2' 3")

F Standard DXC0640

H1981mm x W762mm (6' 6" x 2' 6")

F Standard DXC0660

H1981mm x W838mm (6' 6" x 2' 9")

F M Standard DXC0670



2XG/2XGG

This simple, functional door admits plenty of light as a single top glazing panel (XG). It also has a loose pinned bottom panel that offers the option of a second glazing panel (XGG). Please refer to page 04 for image of 2XGG.

- Constructed using solid timber Stub Mortice and Tenon
- Pre-treated to protect against fungal decay and rot
- Supplied ready for painting
- Beading supplied
- Supplied unglazed, suitable for single or double glazing
- Single glazing options available for 2XG only

Featured Hardware



Victorian Chrome
DFU0610



Redwood

H1981mm x W762mm (6' 6" x 2' 6")
F Standard DXCO160

H1981mm x W838mm (6' 6" x 2' 9")
FM Standard DXCO170

H2032mm x W813mm (6' 8" x 2' 8")
F Standard DXCO180

Hemlock

H1981mm x W762mm (6' 6" x 2' 6")
P Standard DXT0160

H1981mm x W838mm (6' 6" x 2' 9")
PM Standard DXT0170

H2032mm x W813mm (6' 8" x 2' 8")
P Standard DXT0180

Glazing Options

H1019mm x W599mm
To suit 6' 6" x 2' 6" [DGL0101](#)

H1019mm x W675mm
To suit 6' 6" x 2' 9" [DGL0121](#)





EKXT Hemlock

This popular six light design lends itself to a wide range of exteriors.

- Constructed using solid timber Stub Mortice and Tenon
- Pre-treated to protect against fungal decay and rot
- Ready for painting
- Supplied unglazed, suitable for single or double glazing
- Beading pack supplied separately

H1981mm x W762mm (6' 6" x 2' 6")
P Standard DXT0360
 Beading Pack DXT0810

H1981mm x W838mm (6' 6" x 2' 9")
P M Standard DXT0370
 Beading Pack DXT0811

Featured Hardware



Garda Satin Nickel
DFU0720





Stable Redwood

A softwood version of the stable door, the small inset glazing panel admits light to suit traditional exteriors.

- Constructed using solid timber Stub Mortice and Tenon
- Pre-treated to protect against fungal decay and rot
- Supplied ready for painting
- Beading supplied
- Rebated to open inwards
- Supplied unglazed, suitable for single glazing

H1981mm x W762mm (6' 6" x 2' 6")
F Standard DXC0760

H1981mm x W838mm (6' 6" x 2' 9")
F M Standard DXC0770

Featured
Hardware



Durham Solid
Pewter
DFU0741





External Flush Doors

Plywood

This door is particularly suitable for commercial locations where functionality is important.

- Constructed using softwood timber stiles and rails frame
- Suitable for paint finishes
- Lipped on two long edges
- Fire Doors option rated for either 30 or 60 minute resistance

Featured Hardware



Briton Double
Rebated Panic Set CE
SCF0076



H1981mm x W610mm (6' 6" x 2' 0")
Standard DXL0530

H1981mm x W686mm (6' 6" x 2' 3")
Standard DXL0540
FD FD30 DXF0140

H1981mm x W762mm (6' 6" x 2' 6")
Standard DXL0560
FD FD30 DXF0160
FD FD60 DXF0260

H1981mm x W838mm (6' 6" x 2' 9")
M Standard DXL0570
FD M FD30 DXF0170
FD M FD60 DXF0270

H1981mm x W864mm (6' 6" x 2' 10")
M Standard DXL0590

H2032mm x W813mm (6' 8" x 2' 8")
Standard DXL0580
FD FD30 DXF0180
FD FD60 DXF0280

H2040mm x W826mm
FD M FD30 DXF0460

H2040mm x W926mm
FD M FD30 DXF0470



Ply G/O Glazed

A basic plywood door with a square aperture, the Ply G/O Glazed is well suited to commercial settings.

- Constructed using softwood timber stiles and rails frame
- Suitable for paint finishes
- Lipped on two long edges
- Supplied with Georgian wired glass
- Fire Doors option rated for either 30 or 60 minute resistance

Featured Hardware



Briton Security Push Pad
SCF0081



H1981mm x W686mm (6' 6" x 2' 3")

FD FD30 Glazed DXF1340

H1981mm x W762mm (6' 6" x 2' 6")

FD FD30 Glazed DXF1360

FD FD60 Glazed DXF1560

H1981mm x W838mm (6' 6" x 2' 9")

FD M FD30 Glazed DXF1370

FD M FD60 Glazed DXF1570

H2032mm x W813mm (6' 8" x 2' 8")

FD FD30 Glazed DXF1380

FD FD60 Glazed DXF1580

H2040mm x W826mm

FD M FD30 Glazed DXF1440

H2040mm x W926mm

FD M FD30 Glazed DXF1450



Solid Core Blank Lightweight

This plywood faced fire door is extremely versatile and can be customised to create something unique. You can cut the blank to size, make apertures in accordance with specific guidelines, and add veneers or other finishes.

- Constructed using three layers of laminate core
- Suitable for paint finishes
- Can be cut to size (see guidelines for details)
- Also suitable for internal use
- Fire Doors option rated for either 30 or 60 minute resistance
- Part L compliant when fitted with a Howdens door frame

Featured Hardware



Briton Single
Panic Bolt
SCF0078



H2134mm x W914mm (7' 0" x 3' 0")
FD E L L M FD30 DXF0041 U-value 1.2

H2134mm x W914mm (7' 0" x 3' 0")
FD E L L M FD60 DXF0044 U-value 1.1

H2439mm x W1219mm (8' 0" x 4' 0")
FD E L L M FD30 DXF0053 U-value 1.2



Double & French Doors

Hemlock 310 E20

These versatile French doors are easy to maintain and suit both traditional and contemporary properties.

- Constructed using solid timber Stub Mortice and Tenon
- Pre-treated to protect against fungal decay and rot
- Ready for painting or staining
- Beading pack supplied separately
- Supplied unglazed, suitable for single or double glazing

H1981mm x W1168mm (6' 6" x 3' 10")

P Standard DXD0510[†]

P Beading Pack DXD0805[†]

Featured
Hardware



Lugano Chrome
DFU0904
and DFU0905



[†]Subject to availability





Hemlock 310 EGTP2P

The six light design gives a traditional feel whilst allowing plenty of light into the room.

- Constructed using solid timber Stub Mortice and Tenon
- Pre-treated to protect against fungal decay and rot
- Ready for painting or staining
- Beading supplied with door
- Supplied unglazed, suitable for single or double glazing

H1981mm x W1168mm (6' 6" x 3' 10")
P Standard DXD0410

Featured Hardware



Durham Solid
Pewter
DFU0741





Hemlock 310 E202P

These softwood French doors have large glazed panels that suit a wide variety of properties.

- Constructed using solid timber Stub Mortice and Tenon
- Pre-treated to protect against fungal decay and rot
- Ready for painting or staining
- Beading supplied with door
- Supplied unglazed, suitable for single or double glazing

H1981mm x W1168mm (6' 6" x 3' 10")
P Standard DXD0210

Featured
Hardware



Chissi Satin
Nickel
DFU0044





Glazed Hardwood French Doors

These hardwood French doors feature traditional style panels to create an authentic look.

- Engineered construction using laminated hardwood core and premium hardwood veneer
- Ready for finishing with varnish or stain
- Supplied double glazed with beading fitted

H1981mm x W1168mm (6' 6" x 3' 10")
Glazed DXD0610

Featured
Hardware



Idro Brass
DFU0600





Garage Doors

Softwood FL&B

This practical tongue and groove garage door will enhance the exterior of your property.

- Constructed using selected softwood timber
- Pre-treated to protect against fungal decay and rot
- Suitable for painting
- Please refer to page 138 for garage door frame

H1981mm x W2133mm (6' 6" x 7' 0")
F Standard DXG0110

H2133mm x W2133mm (7' 0" x 7' 0")
F Standard DXG0220

Featured
Hardware



Antique Black
DFU0033





Softwood Pattern 301

This traditional garage door is both stylish and hardwearing.

- Constructed using selected softwood timber
- Pre-treated to protect against fungal decay and rot
- Ready for painting
- Beading supplied with doors
- Supplied unglazed, suitable for single glazing
- Please refer to page 138 for garage door frame

Featured Hardware



Antique Black
DFU0033



H2133mm x W2133mm (7' 0" x 7' 0")
F Standard DXG0330†

†Subject to availability

Joinery & Flooring

An illustrated technical guide

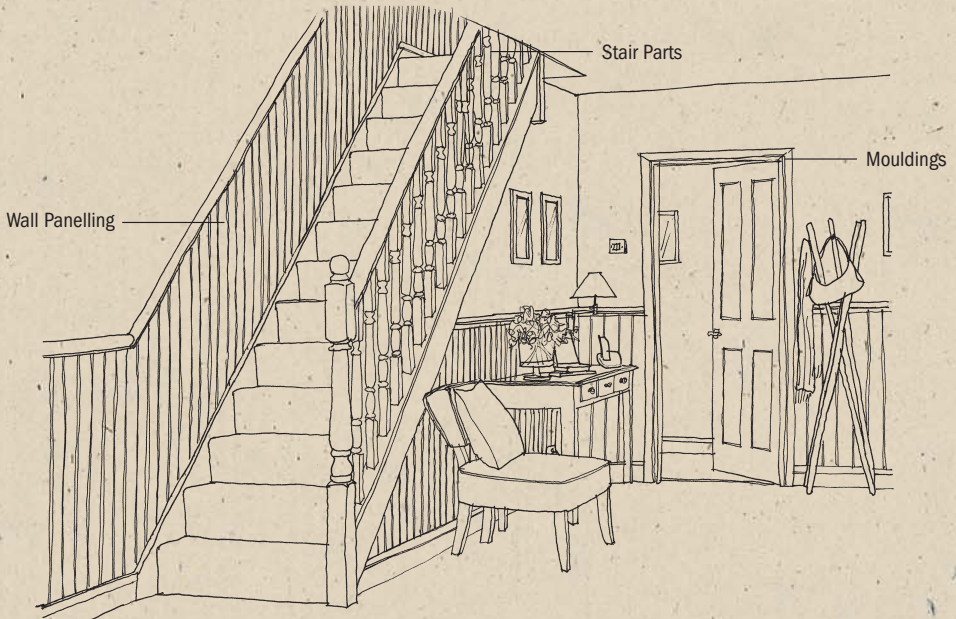

We offer a wide range of joinery products to help professional fitters get the best results in domestic and commercial interiors. If you are building or repairing a staircase, we have stair parts in a choice of styles. For a final touch that adds or preserves character, there is a great variety of redwood, oak and MDF mouldings which can be finished to your individual style. We also supply solid, real wood and laminate flooring, giving you different options for all types of room and all guaranteed to perform.

Door Frames, Linings & Casings

We have a range of door frames, linings and casings to suit your requirement. Door frames are available in either softwood or hardwood and either with or without a sill. The range also includes double door frames, garage door frames and a door frame length that can be cut to size.

Our range of linings includes oak veneered and CLS options. We also have lining lengths that can be cut to size to create an internal door lining to allow for a door pair or other non-standard sizes.

A door lining has a loose door stop which can be fitted once the lining is installed.

A trenched door lining has pre-machined grooves in the head in order to slot in the jambs (sides). On a trenched door lining, the head is reversible to accommodate two different sizes which is possible as the door stop is added once the lining is installed.

On the door casing, the door jambs and heads are already rebated to create the door stop.

We have both trenched and un-trenched door casings available. In order to easily slot in the jambs, door casings are trenched. Trenched casings are not reversible.

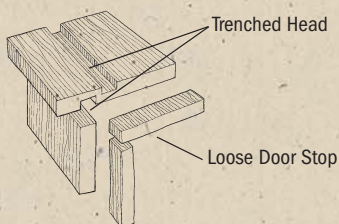

Door Lining

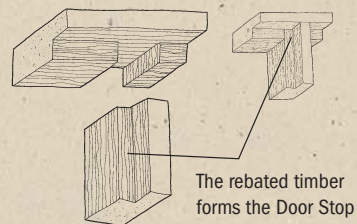

Door Casing

Intumescent & Acoustic Products

Intumescent Strips

Available in two types: intumescent only and intumescent with smoke seal, in both brown and white. The 10mm and 15mm intumescent strips are 30 minute rated, the 20mm versions are 60 minute rated. All intumescent strips have Certifire approval CF543, passed at BS 476 part 22 and 31.1, and have NHBC approval. All timber fire doors must be fire stopped with intumescent strip. The key benefits of passive fire protection are:

- Prevent the spread of fire, smoke and hot gases through a building by containing it in the compartment of origin
- Maintain the integrity of escape routes from a building
- Reduce loss or damage to property from the effect of fire and smoke
- Maintain pressure differential between compartments and ventilation channels

Acoustic Door Seal

Constant noise can be as disruptive as louder sounds. Our Acoustic Door Seal Pack (GIR0400) increases the acoustic performance of Part E compliant doors.

Perimeter seals are fitted to the door frame head and jambs. The perimeter seal fills the gap between the door leaf and frame and in doing so prevents the travel of sound, dust and smoke (BS 476 pt. 31:1) using 'dual air pocket technology'. Door bottom seals are used in conjunction with perimeter seals to prevent sound from travelling in under the door. As the name suggests, this seal is fitted to the bottom of the door and should be used with a threshold plate.

Intumescent strips should be used in fire door applications.

Stair Parts

The staircase can set the tone for a house. It is often the first thing visitors see as they enter – so it is important for it to look right, and to stand up to the rigours of frequent footsteps. Howdens has a range of newel and spindle designs to suit any interior, all crafted in high quality redwood or white oak. Spindles can be painted or stained. Our staircases, in Scandinavian Whitewood with MDF treads and risers, are manufactured to BS 585 1989, and should be fitted following Approved Document K.

Stair Components, Balluster Components and Maximum Spindle Spacing in accordance with Approved Document K

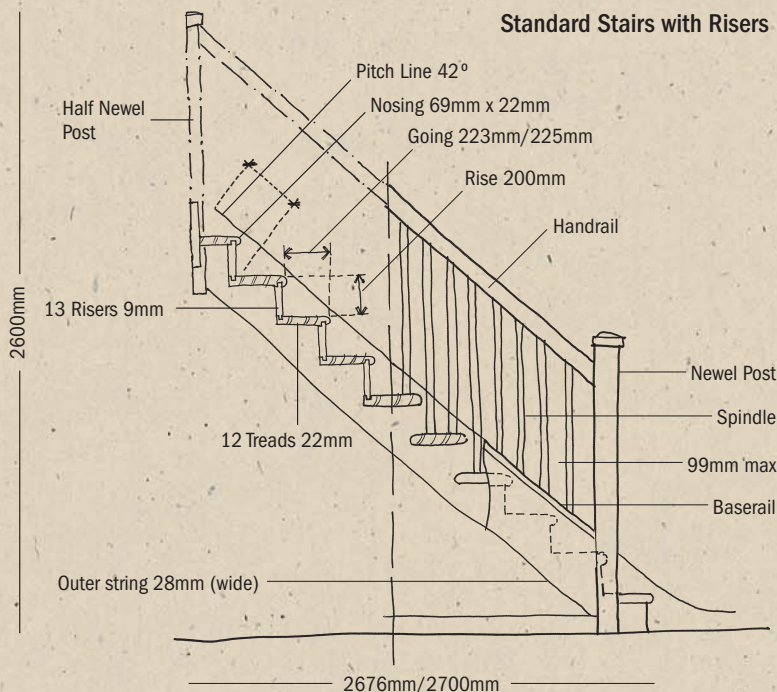

Howdens Flooring

Solid Oak and Solid Bamboo Flooring

For those who demand a high quality, natural product, our Solid Oak flooring is the perfect choice. Manufactured from a B/C Grade timber, it is resistant to stains and comes with a 15 year finish and wear guarantee. Alternatively our Solid Bamboo flooring offers a 25 year structural guarantee and a 5 year finish and wear guarantee.

Solid Oak and Solid Bamboo boards can be: secret nailed to timber sub-floors (see diagram below); or glued with suitable adhesive (SDH3180, SDH3181, SDH3182 and SDH3176) to solid, dry, flat screeded or concrete sub-floors. Both are fully restorable and will last for many years.

Not suitable for use with underfloor heating.

Recommended fitting method for timber sub-floors - Secret nail

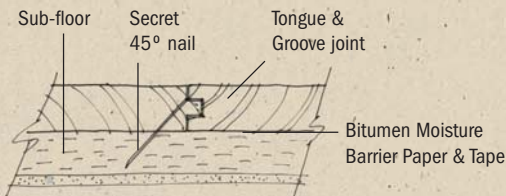

Recommended fitting method for concrete sub-floors - Glue down

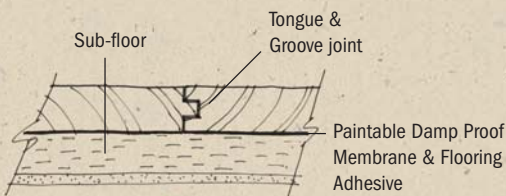

Real Wood Flooring

Real wood (engineered) floors are popular due to their resistance to expansion and contraction from temperature change and moisture and also their adaptability.

Engineered wood is produced using oak veneer layers with each layer oriented in different directions for strength. The top layer can be sanded and re-laquered up to 3 times. Subject to fitting instructions, real wood flooring can be used in conjunction with underfloor heating.

Recommended fitting method for timber or concrete sub-floors - floating

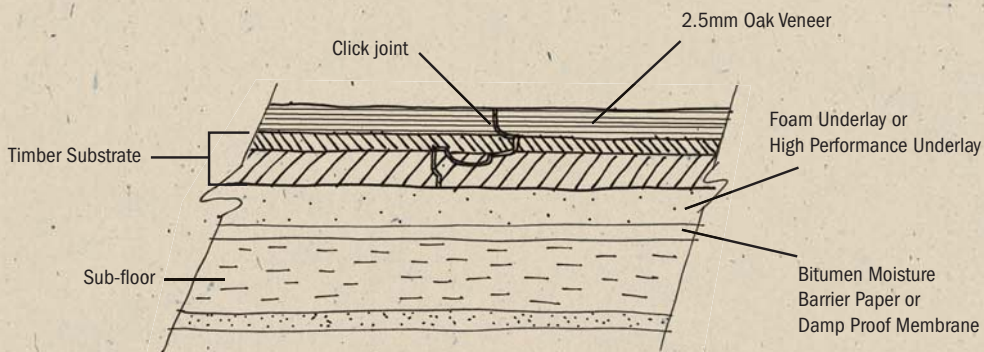

Flooring underlay is essential for use with a floating floor. It provides a cushion for the flooring to sit on, and will provide thermal insulation and reduce the emission and transmission of sound.

Laminate Flooring

Howdens quality laminate flooring has a tried and tested locking system for fast, secure installation. It features a HDF core and edge sealing which ensures the absolute minimum amount of moisture is absorbed. The quick fit, push down laminate fast fit system increases fit speed by up to 30%. The flooring can be laid one piece at a time rather than row by row. All of our laminate flooring is suitable for use with underfloor heating.

Standard Click System

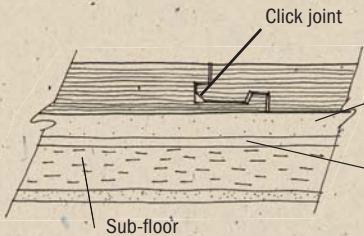

Fast Fit Click System

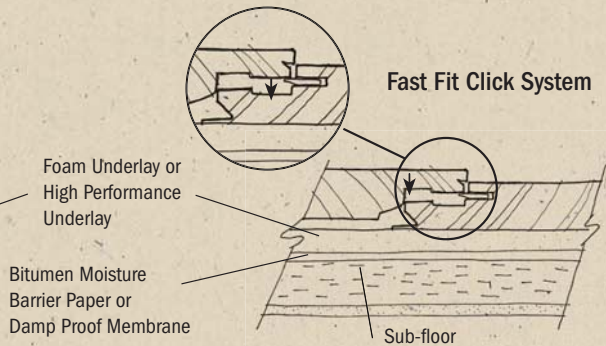

Aqua Block

On selected ranges, our Aqua Block specification makes the flooring suitable for bathrooms and other areas prone to high moisture levels (excluding wet rooms), if the joints are sealed using Flooring Joint Sealer (SDH0099). Standing water should not be left on any laminate flooring. When cleaning laminate flooring, always ensure where a mop is used that it is well wrung out.

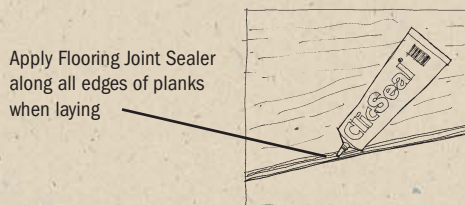

The Right Underlay and Sub-floor Preparation

Flooring underlay is essential for use with a floating floor. It provides a cushion for the flooring to sit on and will provide thermal insulation and reduce the emission and transmission of sound.

Foam Underlay – SDH0900

Popular because it is easy to fit, it also has an excellent thermal insulation. Foam Underlay can be used in conjunction with a Damp Proof Membrane (SDH0910), Paintable Damp Proof Membrane (SDH0931) or Bitumen Moisture Barrier Paper (SDH0932). Sheets must be joined together using Multi-Purpose Tape (SDH0930).

High Performance Underlay (XPS) – SDH0909

This underlay has many benefits including excellent levelling properties, compression strength and impact noise reduction. It is also lightweight and easy to handle. It can be used in conjunction with Damp Proof Membrane (SDH0910), Paintable Damp Proof Membrane (SDH0931) or Bitumen Moisture Barrier Paper (SDH0932).

Bitumen Moisture Barrier Paper – SDH0932

Required when fitting flooring on a timber based sub-floor. Use in conjunction with Bitumen Moisture Barrier Paper Tape (GAR0410).

Damp Proof Membrane – SDH0910

It can be used on stone or concrete sub-floors. Details of where and how to use Damp Proof Membrane can be found in the relevant flooring installation guidelines. Use in conjunction with Multi-Purpose Tape (SDH0930).

Paintable Damp Proof Membrane – SDH0931





Is suitable for use with Howdens floorings on cement based sub-floors. Paintable Damp Proof Membrane is used as a moisture barrier on sub-floors when Damp Proof Membrane (SDH0910) is not suitable.

External Door Frames

Door frames are used to hang external doors. Our range includes a variety of softwood, hardwood and oak veneered options which can be trimmed to the specific size of the door. We also offer a door frame length and 30 or 60 minute fire door frames, pre-grooved for intumescent strips which are included.

All softwood door frames are made from pine, with hardwood door frames made using Meranti timber and oak veneered frames made from a hardwood core with an oak veneer. Softwood door frames are pre-treated to protect against fungal decay and rot.

External Softwood Door Frames

	To Fit Door Height x Width (mm)	To Fit Door Height x Width (inches)	Approx Brick Opening Sizes* (mm)	Approx Brick Opening Sizes* (inches)	
	Unassembled Softwood FD30 Door Frames, Opens in or out (No Sill)				
DF26FCA2	H1981mm x W762mm	6'6" x 2'6"	H2033mm x W856mm	6'8" x 2'9.5"	UK F DFR0111
DF29FCA2	H1981mm x W838mm	6'6" x 2'9"	H2033mm x W935mm	6'8" x 3'0.5"	UK F DFR0112
DF926FCA2	H2040mm x W926mm		H2088mm x W1015mm	6'8.5" x 3'0.5"	UK F DFR0116
	Unassembled Softwood Door Frames, Opens in or out (No Sill)				
FNS 26	H1981mm x W762mm	6'6" x 2'6"	H2033mm x W856mm	6'8" x 2'9.5"	UK F DFR0315
FNS 29	H1981mm x W838mm	6'6" x 2'9"	H2033mm x W935mm	6'8" x 3'0.5"	UK F DFR0314
	Assembled Softwood Door Frames, Opens in (With Hardwood Sill)				
FNS 26	H1981mm x W762mm	6'6" x 2'6"	H2079mm x W856mm	6'9.5" x 2'9.5"	UK F DFR0207
FNS 29	H1981mm x W838mm	6'6" x 2'9"	H2079mm x W935mm	6'9.5" x 3'0.5"	UK F DFR0206
FNS 28	H2032mm x W813mm	6'8" x 2'8"	H2130mm x W907mm	6'11.5" x 2'11.5"	UK F DFR0205
	Assembled Softwood Door Frames, Opens out (With Hardwood Sill)				
FXS 26	H1981mm x W762mm	6'6" x 2'6"	H2079mm x W856mm	6'9.5" x 2'9.5"	UK F DFR0217
FXS 29	H1981mm x W838mm	6'6" x 2'9"	H2079mm x W935mm	6'9.5" x 3'0.5"	UK F DFR0216
	External Softwood Door Frame Length				
	2.4m Softwood Door Frame Length				UK F DFR0900
	8m Weather Seal Roll				UK DFR0901

External Hardwood Door Frames

	To Fit Door Height x Width (mm)	To Fit Door Height x Width (inches)	Approx Brick Opening Sizes* (mm)	Approx Brick Opening Sizes* (inches)	
	Unassembled Oak Veneered Door Frames				
FNS 29	H1981mm x W838mm	6'6" x 2'9"	H2071mm x W932mm	6'9.5" x 3'0.5"	NEW DFR0018
FNS 28	H2032mm x W813mm	6'8" x 2'8"	H2121mm x W907mm	6'11.5" x 2'11.5"	NEW DFR0019
	Unassembled Hardwood Door Frames, Opens in or out (With Hardwood Sill)				
FNS 26	H1981mm x W762mm	6'6" x 2'6"	H2071mm x W856mm	6'9.5" x 2'9.5"	DFR0560
FNS 29	H1981mm x W838mm	6'6" x 2'9"	H2071mm x W932mm	6'9.5" x 3'0.5"	DFR0570
FNS 28	H2032mm x W813mm	6'8" x 2'8"	H2121mm x W907mm	6'11.5" x 2'11.5"	DFR0580
	Unassembled Hardwood FD60 Door Frames, Opens in or out (No Sill)				
FNS 26	H1981mm x W762mm	6'6" x 2'6"	H2034mm x W858mm	6'8" x 2'9.5"	DFR0599
FNS 29	H1981mm x W838mm	6'6" x 2'9"	H2034mm x W934mm	6'8" x 3'0.5"	DFR0590
FNS 28	H2032mm x W813mm	6'8" x 2'8"	H2091mm x W914mm	6'8.6" x 3'0"	DFR0117
	External Hardwood Door Sills (Suitable for use with softwood and hardwood door frames)				
	2.4m Hardwood Door Sill				DFR0902
	1.2m Hardwood Door Sill				DFR0903

* Timber is a natural material and therefore is subject to movement from changes in temperature and humidity. Each installation should be assessed individually on site and brick opening sizes calculated referencing the physical frame size at that time. The brick opening sizes indicated above are a guide only.

External Double Door Frames

	To Fit Door Height x Width (mm)	To Fit Door Height x Width (inches)	Approx Brick Opening Sizes* (mm)	Approx Brick Opening Sizes* (inches)	
	Assembled Double Softwood Door Frame, Opens out (With Hardwood Sill)				
FXS 310	H1981mm x W1168mm	6'6" x 3'10"	H2079mm x W1262mm	6'9.5" x 4'1.5"	UK F DFR0302
	Unassembled Double Hardwood Door Frame, Opens out (With Hardwood Sill)				
FXS 310	H1981mm x W1168mm	6'6" x 3'10"	H2070mm x W1264mm	6'9.3" x 4'1.5"	DFR0305

Garage Door Frame







	To Fit Door Height x Width (mm)	To Fit Door Height x Width (inches)	Approx Brick Opening Sizes* (mm)	Approx Brick Opening Sizes* (inches)	
	Unassembled Garage Softwood Door Frame, Supplied with loose stop, Opens out (No Sill)				
F7070	H2133mm x W2133mm	7'0" x 7'0"	H2205mm x W2271mm	7'3" x 7'5"	UK F DFR0342

Door Linings & Casings

Door linings and casings are made from pine, primed MDF or oak veneered MDF (where stated).

Door Linings

Linings are used to hang internal doors and come with a separate door stop which can be fitted once the door has been installed. Softwood trenched linings have a reversible head to allow for two door sizes. We have a range of FD30 and oak veneered linings and a lining length for double doors.





	To Fit Door Size Up To Height x Width (mm)	To Fit Door Size Up To Height x Width (inches)	Nominal Sizes of Timber after Machining	
	Oak Veneered MDF Linings, Untrenched			
	H2070mm x W838mm		115mm x 30mm* ¹	DFR0620
	H2070mm x W838mm		138mm x 30mm* ¹	DFR0600
	Oak Veneered MDF Lining Lengths			
	L2070mm		115mm x 30mm* ¹	DFR2130
	L2050mm		138mm x 30mm* ¹	DFR2140
	Primed MDF Door Linings, Trenched			
	H1981mm x W762mm	6'6" x 2'6"	115mm x 27.5mm	NEW F DFR2350
	H1981mm x W762mm	6'6" x 2'6"	138mm x 27.5mm	NEW F DFR2360
	H1981mm x W838mm	6'6" x 2'9"	115mm x 27.5mm	NEW F DFR2330
	H1981mm x W838mm	6'6" x 2'9"	138mm x 27.5mm	NEW F DFR2340
	Door Linings, Trenched			
	H1981mm x W610mm/686mm	6'6" x 2'0"/2'3"	108mm x 27.5mm	NEW F DFR0004
	H1981mm x W610mm/686mm	6'6" x 2'0"/2'3"	132mm x 27.5mm	NEW F DFR0005
	H1981mm x W762mm/838mm	6'6" x 2'6"/2'9"	108mm x 27.5mm	F DFR0014
	H1981mm x W762mm/838mm	6'6" x 2'6"/2'9"	132mm x 27.5mm	F DFR0015
	CLS Door Lining, Trenched			
	H1981mm x W762mm/838mm	6'6" x 2'6"/2'9"	94mm x 27.5mm	NEW P DFR0017
	H1981mm x W762mm/838mm	6'6" x 2'6"/2'9"	120mm x 27.5mm	P DFR0016
	Door Linings, Untrenched			
	H2040mm x W926mm		108mm x 27.5mm	P DFR2015
	H2040mm x W926mm		132mm x 27.5mm	P DFR2025
	H2040mm x W926mm		145mm x 27.5mm	P DFR2035
	Lining Lengths			
	L2040mm		108mm x 27.5mm	F DFR2110
	L2040mm		132mm x 27.5mm	F DFR2120
	F/C Certfire Approved Linings FD30, Trenched			
	H1981mm x W762mm/838mm	6'6" x 2'6"/2'9"	108mm x 30mm	F DFR3110
	H1981mm x W762mm/838mm	6'6" x 2'6"/2'9"	132mm x 30mm	F DFR3120
	H2060mm x W826mm/926mm		108mm x 30mm	P DFR3135
	H2060mm x W826mm/926mm		132mm x 30mm	P DFR3145

* Timber is a natural material and therefore is subject to movement from changes in temperature and humidity. Each installation should be assessed individually on site and brick opening sizes calculated referencing the physical frame size at that time. The brick opening sizes indicated above are a guide only.

*¹ Finished size



Door Casings

Casings are used to hang internal doors. The head and jambs (sides) are rebated to form the door stops and trenched casings are available pre-grooved for a quicker installation.





	To Fit Door Size Up To Height x Width (mm)	Nominal Sizes of Timber after Machining	
	Door Casings, Trenched		
	H1981mm x W762mm	106mm x 33mm	F DFR0030
	H1981mm x W762mm	131mm x 33mm	F DFR0070
	H1981mm x W838mm	131mm x 33mm	F DFR0013
	Door Casings, Untrenched		
	H1981mm x W838mm	106mm x 33mm	P DFR1015
	H1981mm x W838mm	132mm x 33mm	P DFR1025
	H1981mm x W838mm	145mm x 33mm	P DFR1035
	F/C Certifire Approved Casings FD30, Untrenched		
	H2040mm x W838mm	108mm x 57mm	P DFR3215
	H2040mm x W838mm	132mm x 57mm	P DFR3225
	H2040mm x W838mm	145mm x 57mm	P DFR3235
	Frame Sealant		
	Everflex White 310ml		UK GAR0115
	Everflex Brown 310ml		UK GAR0116
	Everflex Clear 310ml		UK GAR0117

Intumescent & Acoustic Products

Intumescent Strips

	10mm x 4mm x L2.1m	
	Fire Strip Brown	UK FH FD30 ITS0005
	Fire Strip White	UK FH FD30 ITS0006
	Fire & Smoke Strip Brown	UK FH FD30 ITS0007
	Fire & Smoke Strip White	UK FH FD30 ITS0008
	15mm x 4mm x L2.1m	
	Fire Strip Brown	UK FH FD30 ITS0009
	Fire Strip White	UK FH FD30 ITS0010
	Fire & Smoke Strip Brown	UK FH FD30 ITS0011
	Fire & Smoke Strip White	UK FH FD30 ITS0012
	20mm x 4mm x L2.1m	
	Fire & Smoke Strip Brown	UK FH FD60 ITS0013
	Fire & Smoke Strip White	UK FH FD60 ITS0014

Intumescent Accessories

	Astro Flame White Intumescent Mastic 310ml	FH ITS0020
	Everbuild Hand Held B1 Fire Rated Expanding Foam 750ml	FH GIR0088
	4" Intumescent Hinge Pads (Pack of 6)	FH FD30/FD60 ITS0030
	Intumescent Paper Pack	UK FH FD30/FD60 ITS0050

Acoustic Door Seal

	Acoustic Door Seal Pack (Can also be used as a smoke seal when a separate fire strip is fitted)	GIR0400
---	--	---------

Joinery Accessories

Door Pair Makers

Howdens door pair makers are available in either oak veneer or pine and enable our internal doors to be used in a double door configuration.



Oak
1981mm x 35mm DFR0910

Pine
1981mm x 35mm **UK P** DFR0930

Door Stops



Fire Check
32mm x 25mm x L2.1m **F** MOD0064



Metric
32mm x 12mm x L2.1m **F** MOD0067



Standard
32mm x 12mm x L2m **F** MOD0065



Square Edged
45mm x 20mm x L3m **F** MOD0406

Solid Oak Dowel Plugs

12mm (bag of 10) **UK** MOD0060

Beading & Lipping

Suitable for use with firecheck doors



Hardwood Lipping
46mm x 18mm x L2.1m MOD0061
45mm x 8mm x L2.4m **UK F** MOD0071



Hardwood Hockey Stick F/C Beading
26mm x 21mm x L2.4m MOD0062



Oak Foil Hockey Stick F/C Beading
26mm x 21mm x L2.4m **UK** MOD0069



Ash Veneer Hockey Stick F/C Beading
26mm x 21mm x L2.4m **UK** MOD0070

Weatherbars



Oak 36" **P** DXE0002



Hardwood 36" DXE0001



Hemlock 36" **UK** DXT0900



Redwood 36" **UK** DXC0900

Optional Glazing

Suitable for use with External Softwood 2XG/2XGG doors. Please see page 121.

H1019mm x W599mm (to suit DXC0160, DXT0160) DGL0101

H1019mm x W675mm (to suit DXC0170, DXT0170) DGL0121





Square Spindles



Edwardian Spindles



Oak Spindles

Stair Parts

These stair parts are produced from the finest quality timber.

Spindles can be painted or stained (see page 249)

Spindles



Redwood Spindles (length 900mm)

- 1 Victorian
41mm x 41mm [UK P SPN0026](#)

- 2 Edwardian
41mm x 41mm [UK P SPN0028](#)
32mm x 32mm [UK P SPN0008](#)

- 3 Traditional
41mm x 41mm [UK P SPN0027](#)
32mm x 32mm [UK P SPN0007](#)

- 4 Stop Chamfered
41mm x 41mm [UK P SPN0231](#)
32mm x 32mm [UK P SPN0230](#)

- 5 Square
41mm x 41mm [UK P SPN0100](#)
32mm x 32mm [UK P SPN0010](#)

Oak Spindle (length 900mm)

- 6 Oak
41mm x 41mm [UK SPN0030](#)

Newel Posts



Redwood Newel Posts

- 1 Newel Post
92mm x 92mm x L1413mm [UK P](#) [NWL0011](#)
- 2 Half Newel Post
92mm x 45mm x L1413mm [UK P](#) [NWL0013](#)
- 3 Square Newel Post with Cap
90mm x 90mm x L1500mm [UK](#) [NWL0041](#)
- 4 Square Half Newel Post with Cap
90mm x 43mm x L1500mm [UK](#) [NWL0042](#)
- 5 Newel Top
92mm x 92mm x L807mm [UK P](#) [NWL0012](#)[†]
- 6 Newel Base
92mm x 92mm x L610mm [UK P](#) [NWL0014](#)[†]
- 7 Double Headed Newel Top
92mm x 92mm x L745mm [UK P](#) [NWL0020](#)[†]

Oak Newel Posts

- 8 Square Newel Post with Cap
90mm x 90mm x L1490mm [UK](#) [NWL0037](#)
- 9 Square Half Newel Post with Cap
90mm x 43mm x L1490mm [UK](#) [NWL0038](#)

Newel Caps



Redwood Newel Caps

- 1 Newel Cap (Ball)
90mm x L150mm [UK P](#) [NWL0015](#)
- 2 Half Newel Cap (Ball)
45mm x L150mm [UK P](#) [NWL0016](#)
- 3 Newel Cap (Acorn)
90mm x L165mm [UK P](#) [NWL0065](#)
- 4 Half Newel Cap (Acorn)
45mm x L165mm [UK P](#) [NWL0066](#)



Newel Post with Newel Cap (Ball)



Square Newel Post with Cap



Stop Chamfered Spindles



[†]Subject to availability



Mop Stick Handrail



Pigs Ear Handrail



Traditional Spindles

Rails



Redwood Rails

Handrail (with Fillet)

L3.9m with 41mm Groove **F** SRA0002

L3.9m with 32mm Groove **F** SRA0003

L2.4m with 41mm Groove **F** SRA0202

L2.4m with 32mm Groove **F** SRA0203



Mop Stick Handrail

L4.2m **F** MOD0207



Pigs Ear Handrail

L4.2m **UK F** MOD0209



Baserail (with Fillet)

L3.9m with 41mm Groove **F** SRA0012

L3.9m with 32mm Groove **F** SRA0013

L2.4m with 41mm Groove **F** SRA0212

L2.4m with 32mm Groove **F** SRA0213

Oak Rails



Handrail (with Fillet)

L3.9m with 41mm Groove **UK** SRA0004



Baserail (with Fillet)

L3.9m with 41mm Groove **UK** SRA0005

Please see page 200 for handrail brackets.

Staircases

Standard staircases available in Scandinavian whitewood with MDF treads and risers ready for finishing on-site. The Howdens staircase is manufactured to BS 585 1989.



855mm (2'10" Wide)

UK STA0011

915mm (3'0" Scotland)

UK STA0020

Please see page 134 for further details on our staircases.

Mouldings

The Howdens range includes a number of moulding options to suit your individual requirements. The timber mouldings are manufactured from high-grade Scandinavian redwood or prefinished solid oak and the MDF products are available either primed or with an oak veneer.

Redwood Mouldings

Can be painted, stained or varnished (see page 233)



Chamfered Architrave

46mm x 15mm x L2.1m

F MOD0204†

71mm x 15mm x L2.1m

F MOD0201†



Chamfered Skirting

96mm x 15mm x L3m

(reversible with Pencil Round Skirting)

F MOD0300†



Pencil Round Architrave

46mm x 15mm x L2.1m

F MOD0203†

71mm x 15mm x L2.1m

F MOD0200†



Pencil Round Skirting

96mm x 15mm x L3m

(reversible with Chamfered Skirting)

F MOD0300†



Ogee Architrave

46mm x 18mm x L2.1m

F MOD0202†

58mm x 18mm x L2.1m

F MOD0205†

71mm x 18mm x L2.1m

F MOD0206†



Ogee Skirting

120mm x 18mm x L4.2m

F MOD0305†

170mm x 18mm x L4.2m

F MOD0306†



Torus Architrave

70mm x 18mm x L2.1m

F MOD0405†



Torus Skirting

120mm x 18mm x L4.2m

F MOD0403†

170mm x 18mm x L4.2m

F MOD0404†



Chamfered Architrave



Pencil Round Skirting



Torus Architrave & Skirting

†Subject to availability





Redwood Mouldings

Quadrant

16mm x 16mm x L2.4m

UK P MOD0710



Scotia

21mm x 21mm x L2.4m

UK P MOD0711



Angle

20mm x 20mm x L2.4m

UK P MOD0712



Primed MDF Mouldings

Can be painted

Quadrant



Chamfered Architrave

45mm x 15mm x L4.2m

UK F MOD0806



Chamfered Skirting

96mm x 15mm x L4.2m

UK F MOD0801



Pencil Round Architrave

45mm x 15mm x L4.2m

UK F MOD0811

69mm x 15mm x L4.2m

UK F MOD0815



Pencil Round Skirting

96mm x 15mm x L4.2m

UK F MOD0810

Angle



Ogee Architrave

70mm x 18mm x L4.2m

UK F MOD0807

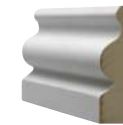

Ogee Skirting

120mm x 18mm x L4.2m

UK F MOD0804

152mm x 18mm x L4.2m

NEW UK F MOD0812

170mm x 18mm x L4.2m

UK F MOD0805

Pencil Round Architrave & Skirting





Torus Architrave

70mm x 18mm x L4.2m

UK F MOD0808

Torus Skirting

120mm x 18mm x L4.2m

UK F MOD0802

152mm x 18mm x L4.2m

NEW UK F MOD0813

170mm x 18mm x L4.2m

UK F MOD0803



Burford Traditional Architrave

70mm x 15mm x L4.2m

UK F MOD0835

Burford Traditional Skirting

120mm x 15mm x L4.2m

UK F MOD0834



Burford Contemporary Architrave

70mm x 15mm x L4.2m

UK F MOD0837

Burford Contemporary Skirting

120mm x 15mm x L4.2m

UK F MOD0836



Square Architrave

44mm x 15mm x L4.2m

UK F MOD0821

Square Skirting

96mm x 15mm x L4.2m

UK F MOD0820



Window Board

25mm x 295mm x L2.7m

UK F MOD0814



Torus Architrave & Skirting



Burford Traditional Architrave & Skirting



Square Architrave & Skirting



Ogee Architrave

Oak Veneered MDF Mouldings

Can be stained or varnished (see page 233)



Pencil Round Architrave
70mm x 15mm x L4.2m

NEW UK MOD0603

Pencil Round Skirting
120mm x 15mm x L4.2m

NEW UK MOD0602



Ogee Architrave
70mm x 18mm x L4.2m

MOD0601

Ogee Skirting
120mm x 18mm x L4.2m

MOD0600



Burford Traditional Architrave
70mm x 15mm x L4.2m

MOD0531

Burford Traditional Skirting
120mm x 15mm x L4.2m

MOD0530



Burford Contemporary Architrave
70mm x 15mm x L4.2m

MOD0533

Burford Contemporary Skirting
120mm x 15mm x L4.2m

MOD0532



Burford Traditional Architrave



MDF Tongue & Groove Wall Panelling

Solid Oak Mouldings

Fully finished

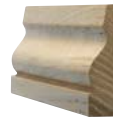

Ogee Architrave
65mm x 18mm x L2.1m

P MOD0702†

Ogee Skirting
120mm x 18mm x L2.1m

P MOD0720†

Wall Panelling

Can be painted, stained or varnished (see page 233)

MDF Tongue & Groove Standard Panel (1 Single Panel)
509mm x 915mm x 6mm **UK F** MOD2100

MDF Tongue & Groove Large Panel (1 Single Panel)
509mm x 1522mm x 6mm **UK F** MOD2101



†Subject to availability

Burford Traditional Oak Veneered
MDF Skirting and Architrave





Howdens Solid Oak **P**



Howdens Solid Bamboo



Howdens Real Wood Oak 3 Strip **F**



Howdens Professional Fast Fit V Groove Dark Grey Oak **P**

Flooring & Flooring Accessories

We offer a variety of flooring to suit every style and budget, from solid oak and laminate flooring to natural stone effect laminate tiles.

Our range includes a choice of colours, such as oak, bamboo, American pecan, beech and walnut, as well as different finishes, from timber effect to limestone and slate. Our selection provides products suitable for a wide range of applications throughout the home and in commercial properties.

Howdens also supplies a variety of flooring accessories for a professionally fitted floor, including underlay, damp proof membrane, flooring spacers, colour-matched scotias, pipe roses and floor profiles.

For full detail product specifications on all our flooring and flooring accessories, please refer to The Flooring Collection Brochure or visit www.howdens.com/flooring-collection/



Howdens Professional Tudor Oak **UK, F**



Howdens Original Dark Oak **UK, F**



Howdens Oak **P**



Howdens Professional Continuous Light Stone Tile **P**



Howdens Professional Fast Fit V Groove Basalt Slate Tile **P**



Foam Underlay **UK**



Satin Nickel Door Knocker



Chrome Cabin Hook



Brass Round Covered Escutcheon



Brass Flush Bolt



Capri Polished/Satin Rose Handle



Chrome Plated Brass Double Phosphor Bronze Washered Hinge

Hardware

An illustrated technical guide



Door furniture, security products and fixings are ranges where it is important to have the widest possible choice, and Howdens has all the options you need to complete your projects.

Everything we supply is designed and manufactured to the highest standards. All our hardware products, where appropriate, meet British Standards, building regulations and insurance requirements for both domestic and commercial applications.

From essentials such as hinges and screws to finishing touches such as door stops and draught excluders, we have fixings for every job. Like all our hardware, they meet the necessary standards and requirements, and the range covers products for both commercial and domestic applications.

We also supply a complete range of sealants and adhesives, as well as a range of tools and other hardware accessories such as shelving and tubing.

Door Furniture

Carefully chosen door furniture can transform the look of a door – but of course it is essential that one complements the other. That is why we offer products to suit all architectural styles, from historically accurate reproductions to contemporary designs, in a wide choice of materials and finishes: stainless steel, chrome, satin nickel, brass, pewter, aluminium and antique black.

Our range includes levers, mortice knobs, knob sets and pull handles, along with colour matched letter and door plates, escutcheons and cylinder pulls.

Lever Handle Components

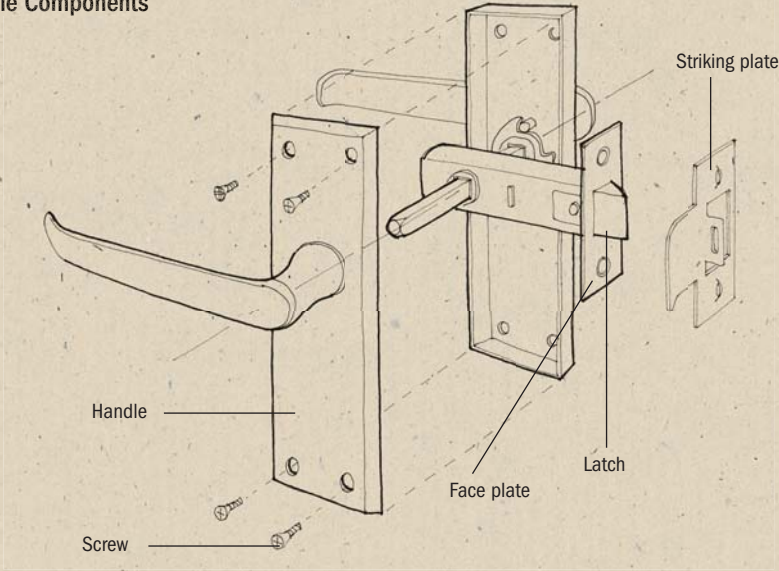

Latch and striking plate supplied separately unless purchasing a latch pack.

Security & Safety

We supply a variety of options for making homes and commercial properties secure. These include a range of locks and deadlocks, nightlatches, security bolts, door chains and viewers, all complying with insurance guidelines and British Standards as necessary. Basically, whatever your insurance company recommends, we can supply the right product.

5 Lever Mortice Lock

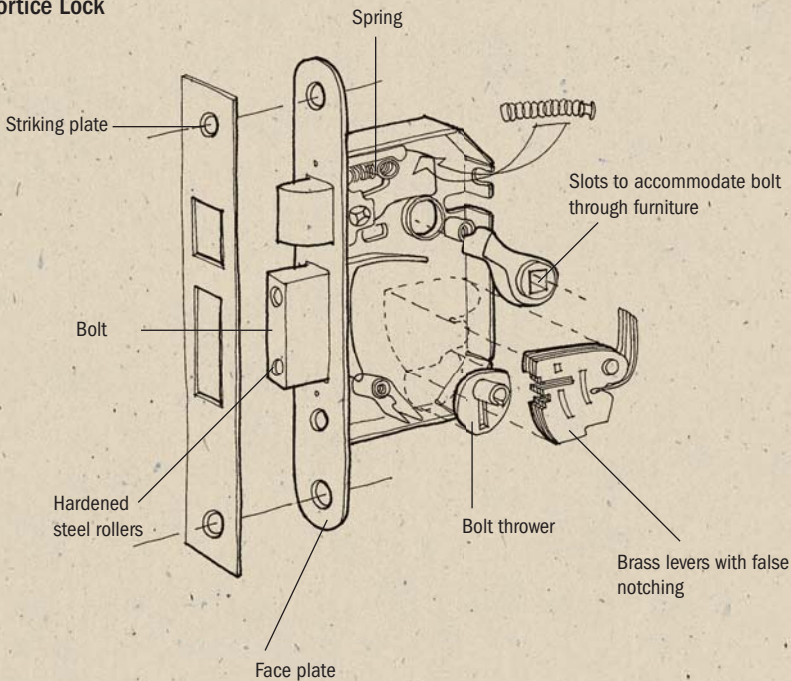

Nightlatches

Are mounted on the surface of the door and provide a simple method of opening external doors.

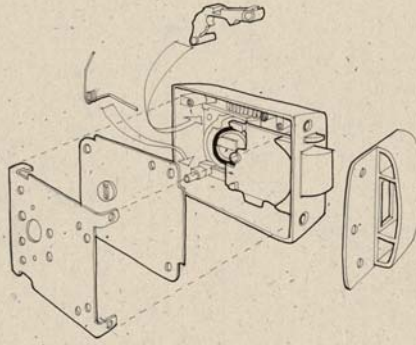

Door Closers

Our door closers include concealed models and options for various fitting methods.

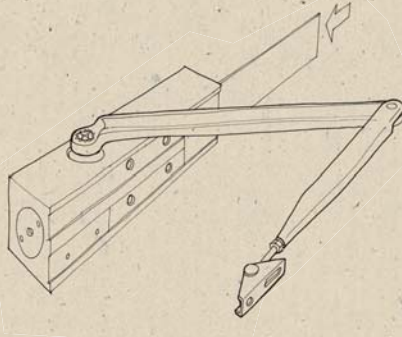

Panic Hardware

Specifically for commercial and public buildings, we offer panic and emergency exit hardware.

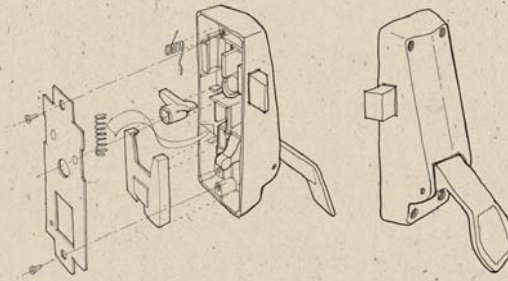

Screws

Reisser R2 Woodscrew Features

Reinforced Collar
Reduces the head from shearing

Pozidrive Head
Helps reduce slipping of the driver on insertion

25° Needle Point
Reduces the need to pilot drill in most cases

Self-Lubricating
Helps the screw drive in quickly and easily

Draught Excluder

Draught proofing is one of the most inexpensive and effective energy efficiency measures for any size of building - yet it is often overlooked. A 5mm gap, commonly found under a domestic door, can let through 80m³ of cold air per hour.

We offer a wide selection of Draught Excluders suitable for both commercial and residential properties.

Mobility Weatherbar Kit

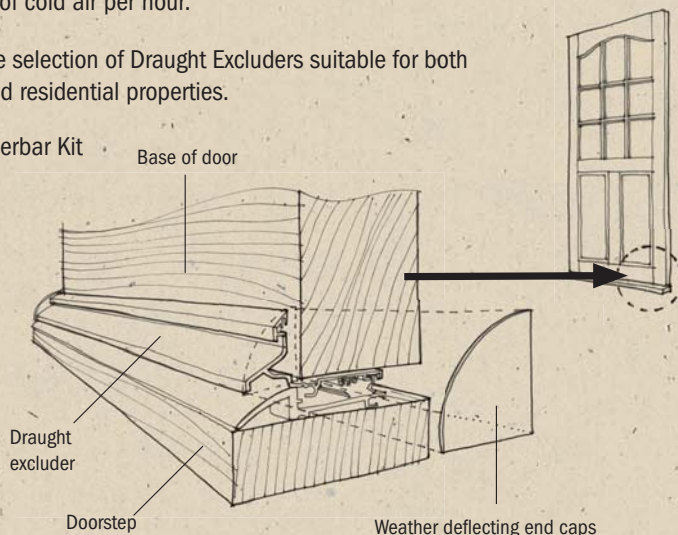

Sliding Door Gear for Joinery Doors

Ideal where space is limited as by using Sliding Door Gear, door swing space is not required.

For Single Doors (GIR0030):

- Face fixed to the wall above the door opening, this track accommodates a single door
- Max Door Weight: 55Kg
- Max Door Width: 900mm
- Door Thickness: 32-50mm

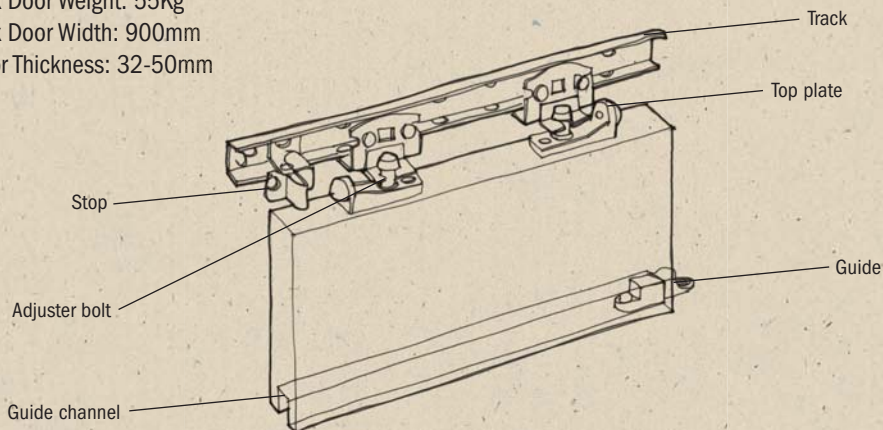

For Multiple Doors (GIR3010 and GIR3011):

- Allows for doors to be fitted flush within an opening and can accommodate 2 or more doors
- Max Door Weight: 45Kg (per door)
- Max Door Width: 900mm
- Door Thickness: 16-40mm

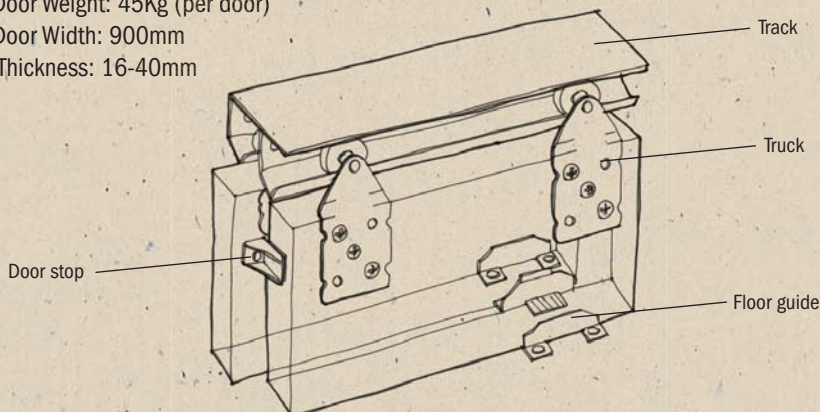



Door Handles

Latch Handles

Are for internal use and usually mounted on a backplate. They are used in conjunction with a tubular mortice latch. Suitable for use with doors that are of 35-44mm thickness.

Lock Handles

Have a keyhole cut for use both internally and externally where a lock is required and are used in conjunction with mortice sashlocks. Suitable for use with doors that are of 35-54mm thickness.

Privacy Handles

Are used on bathroom doors and in conjunction with a tubular mortice latch. On the inside of the door there is a thumbturn and on the outside of the door there is a release slot which can be used to unlock the door in an emergency. Suitable for use with doors that are of 35-44mm thickness.

Bathroom Handles

Are used in conjunction with a bathroom mortice sashlock. In order to comply with building regulations, bathroom locks in commercial applications must have the ability to be operated externally in case of emergency. Suitable for use with doors that are of 35-44mm thickness.

Euro/Oval Profile Handles

Are used mainly in commercial settings. They have an enlarged euro or oval profile keyhole shape cut out of the backplate which is used to house a key operated cylinder. They are used in conjunction with a cylinder lock.

Rose Handles

An alternative to a latch handle, rose handles are mounted on a small round or square backplate. Rose handles can be fitted on their own with a tubular mortice latch or with a matching bathroom turn or escutcheon. Suitable for use with doors that are 35-54mm thickness.

Mortice Knob Handles

Mortice knobs are mounted on a round backplate and usually fitted in conjunction with a tubular mortice latch. These can also be paired with a bathroom turn or escutcheon. Suitable for use with doors that are 35-44mm thickness.

Disabled Access Handles

Are used on bathroom doors. On the inside of the door there is a lever and on the outside of the door there is a release slot which can be used to unlock the door in an emergency. Suitable for use with doors that are of 40-54mm thickness.

Victorian Scroll Brass



Victorian Scroll Brass Latch Handle



Latch DFU0631
 H118mm x W42mm x D9mm
 Suitable for use with a tubular
 mortice latch
 (LAL0075/76/77/78/54/56/40)



Lock DFU0630
 H154mm x W41mm x D10mm
 Suitable for use with a 3 lever
 sashlock (LAL0001/21) or a
 5 lever sashlock (LAL0003/42/43)



Victorian Scroll Brass Bathroom Handle



Bathroom DFU0632
 H155mm x W41.5mm x D10mm
 Suitable for use with a bathroom
 lock (LAL0120/22)



Privacy DFU0633
 H118mm x W41.5mm x D9.5mm
 Suitable for use with a tubular
 mortice latch
 (LAL0075/76/77/78/54/56/40)



Rose DFU0071
 H62mm x W62mm x D9mm
 Suitable for use with a tubular
 mortice latch
 (LAL0075/76/77/78/54/56/40)



Victorian Scroll Brass Rose Handle

All handles are polished brass and supplied with fixings.

Matching External Door Furniture



Brass Door Knocker
H153mm x W80mm DFU0165



Brass Cylinder Pull
H70mm x W47mm DFU0108



Brass Letterplate
10" x 3"/
L252mm x H80mm DFU0100



Brass Door Tidy
L280mm x H75mm DFU0150
To suit 10" letterplate



Brass Door Chain
H40mm x W40mm SCF0005
Chain L210mm



Brass Door Viewer
L35mm-45mm x H15mm SCF0007
Length adjustable dependent on
the door thickness



Brass Round Covered Escutcheon
H40mm x W35mm DFU0207



Brass Letterplate

Matching Door Accessories



Brass Coat Hook
H127mm x W33mm GIR0364



Brass Cabin Hook
4"/H35mm x L110mm LAL0116
6"/H35mm x L170mm LAL0117



Brass Coat Hook



Brass Projection Door Stop
2 1/2"/H41mm x L65mm GIR0342



Brass Finish Flexible Door Stop
3"/H24mm x L74mm GIR0340



Brass Finish Flexible Door Stop



Brass Barrel Bolt
4"/H25mm x L116mm SCF0046



Brass Necked Barrel Bolt
4"/H25mm x L100mm SCF0048
6"/H25mm x L152mm SCF0140



Brass Heavy Duty Bolt
6"/H30mm x L145mm SCF0047



Brass Flush Bolt
6"/H19mm x L152mm SCF0171

Victorian Scroll Chrome



Victorian Scroll Chrome Latch Handle



Latch DFU0661
 H118mm x W42mm x D9mm
 Suitable for use with a tubular mortice latch
 (LAL0075/76/77/78/55/57/41)



Lock DFU0660
 H154mm x W41mm x D10mm
 Suitable for use with a 3 lever sashlock (LAL0020/22) or a 5 lever sashlock (LAL0033/44/45)



Victorian Scroll Chrome Privacy Handle



Bathroom DFU0662
 H155mm x W41.5mm x D10mm
 Suitable for use with a bathroom lock (LAL0121/23)



Privacy DFU0663
 H118mm x W41.5mm x D9.5mm
 Suitable for use with a tubular mortice latch
 (LAL0075/76/77/78/55/57/41)



Rose DFU0615
 H62mm x W62mm x D9mm
 Suitable for use with a tubular mortice latch
 (LAL0075/76/77/78/55/57/41)



Victorian Scroll Chrome Rose Handle

All handles are chrome plated and supplied with fixings.

Matching External Door Furniture



Chrome Door Knocker
H153mm x W80mm DFU0164



Chrome Cylinder Pull
H70mm x W47mm DFU0205



Chrome Letterplate
10" x 3"/
L252mm x H80mm DFU0233



Chrome Door Tidy
L280mm x H75mm DFU0159
To suit 10" letterplate



Chrome Door Chain
H40mm x W40mm SCF0008
Chain L210mm



Chrome Door Viewer
L35mm-45mm x H15mm SCF0009
Length adjustable dependent on
the door thickness



Chrome Round Covered Escutcheon
H40mm x W35mm DFU0206



Chrome Letterplate



Chrome Door Knocker & Chrome Door Viewer

Matching Door Accessories



Chrome Coat Hook
H127mm x W33mm GIR0363



Chrome Cabin Hook
4"/H35mm x L110mm LAL0113
6"/H35mm x L170mm LAL0114



Chrome Projection Door Stop
2 1/2"/H41mm x L65mm GIR0345



Chrome Oval Door Stop
H20mm x L50mm GIR0346



Chrome Barrel Bolt
4"/H25mm x L116mm SCF0141
6"/H25mm x L165mm SCF0163



Chrome Necked Barrel Bolt
4"/H25mm x L100mm SCF0158
6"/H25mm x L152mm SCF0159



Chrome Heavy Duty Bolt
6"/H30mm x L145mm SCF0147



Chrome Flush Bolt
6"/H19mm x L152mm SCF0173



Chrome Projection Door Stop

Victorian Brass



Victorian Brass Latch Handle



Latch DFU0621
 H118mm x W42mm x D10mm
 Suitable for use with a tubular
 mortice latch
 (LAL0075/76/77/78/54/56/40)



Lock DFU0620
 H154mm x W41mm x D10mm
 Suitable for use with a 3 lever
 sashlock (LAL0001/21) or a
 5 lever sashlock (LAL0003/42/43)



Victorian Brass Lock Handle



Bathroom DFU0622
 H154mm x W41mm x D10mm
 Suitable for use with a bathroom
 lock (LAL0120/22)



Privacy DFU0623
 H118mm x W42mm x D10mm
 Suitable for use with a tubular
 mortice latch
 (LAL0075/76/77/78/54/56/40)



Victorian Brass Privacy Handle

All handles are polished brass and supplied with fixings.
 Victorian Brass lock and latch packs are available on page 215.
 (Packs include door furniture, locks/latches, hinges and fixings).

Matching External Door Furniture



Brass Door Knocker
H153mm x W80mm DFU0165



Brass Cylinder Pull
H70mm x W47mm DFU0108



Brass Letterplate
10" x 3"/
L252mm x H80mm DFU0100



Brass Door Tidy
L280mm x H75mm DFU0150
To suit 10" letterplate



Brass Door Chain
H40mm x W40mm SCF0005
Chain L210mm



Brass Door Viewer
L35mm-45mm x H15mm SCF0007
Length adjustable dependent on
the door thickness



Brass Round Covered Escutcheon
H40mm x W35mm DFU0207



Brass Door Knocker & Brass Door Viewer



Brass Door Tidy

Matching Door Accessories



Brass Coat Hook
H127mm x W33mm GIR0364



Brass Cabin Hook
4"/H35mm x L110mm LAL0116
6"/H35mm x L170mm LAL0117



Brass Projection Door Stop
2 1/2"/H41mm x L65mm GIR0342



Brass Finish Flexible Door Stop
3"/H24mm x L74mm GIR0340



Brass Necked Barrel Bolt
4"/H25mm x L116mm SCF0046



Brass Necked Barrel Bolt
4"/H25mm x L100mm SCF0048
6"/H25mm x L152mm SCF0140



Brass Heavy Duty Bolt
6"/H30mm x L145mm SCF0047



Brass Flush Bolt
6"/H19mm x L152mm SCF0171



Brass Heavy Duty Bolt

Victorian Chrome



Victorian Chrome Latch Handle



Latch DFU0611

H117mm x W40mm x D10mm
Suitable for use with a tubular
mortice latch
(LAL0075/76/77/78/55/57/41)



Lock DFU0610

H153mm x W41mm x D10mm
Suitable for use with a 3 lever
sashlock (LAL0020/22) or a
5 lever sashlock (LAL0033/44/45)



Victorian Chrome Rose Handle



Bathroom DFU0612

H153mm x W41mm x D10mm
Suitable for use with a bathroom
lock (LAL0121/23)



Privacy DFU0613

H118mm x W42mm x D9mm
Suitable for use with a tubular
mortice latch
(LAL0075/76/77/78/55/57/41)



Rose DFU0072

H62mm x W62mm x D9mm
Suitable for use with a tubular
mortice latch
(LAL0075/76/77/78/55/57/41)



Euro Profile **NEW** DFU0616

H153mm x W41mm x D10mm
Suitable for use with a Euro Profile
Cylinder (LAL0090/0200/0226)
and lockcase (LAL0220/21/22/30)



NEW Victorian Chrome Euro Profile Handle

All handles are chrome plated and supplied with fixings.
Victorian Chrome lock and latch packs are available on page 215.
(Packs include door furniture, locks/latches, hinges and fixings).

Matching External Door Furniture



Chrome Door Knocker
H153mm x W80mm DFU0164



Chrome Cylinder Pull
H70mm x W47mm DFU0205



Chrome Letterplate
10" x 3"/
L252mm x H80mm DFU0233



Chrome Door Tidy
L280mm x H75mm DFU0159
To suit 10" letterplate



Chrome Door Chain
H40mm x W40mm SCF0008
Chain L210mm



Chrome Door Viewer
L35mm-45mm x H15mm SCF0009
Length adjustable dependent on
the door thickness



Chrome Round Covered Escutcheon
H40mm x W35mm DFU0206



Chrome Cylinder Pull

Matching Door Accessories



Chrome Coat Hook
H127mm x W33mm GIR0363



Chrome Cabin Hook
4"/H35mm x L110mm LAL0113
6"/H35mm x L170mm LAL0114



Chrome Projection Door Stop
2 1/2"/H41mm x L65mm GIR0345



Chrome Oval Door Stop
H20mm x L50mm GIR0346



Chrome Barrel Bolt
4"/H25mm x L116mm SCF0141
6"/H25mm x L165mm SCF0163



Chrome Necked Barrel Bolt
4"/H25mm x L100mm SCF0158
6"/H25mm x L152mm SCF0159



Chrome Heavy Duty Bolt
6"/H30mm x L145mm SCF0147



Chrome Flush Bolt
6"/H19mm x L152mm SCF0173



Chrome Letterplate



Chrome Oval Door Stop

Victorian Satin Nickel



Victorian Satin Nickel Latch Handle



Latch DFU0641
 H117mm x W40mm x D10mm
 Suitable for use with a tubular
 mortice latch
 (LAL0075/76/77/78/55/57/41)



Lock DFU0640
 H153mm x W41mm x D10mm
 Suitable for use with a 3 lever
 sashlock (LAL0020/22) or a
 5 lever sashlock (LAL0033/44/45)



Victorian Satin Nickel Lock Handle



Bathroom DFU0642
 H153mm x W41mm x D10mm
 Suitable for use with a bathroom
 lock (LAL0121/23)



Privacy DFU0643
 H118mm x W42mm x D9mm
 Suitable for use with a tubular
 mortice latch
 (LAL0075/76/77/78/55/57/41)



Victorian Satin Nickel Bathroom Handle

All handles are satin nickel plated and supplied with fixings.

Matching External Door Furniture



Satin Nickel Door Knocker
H168mm x W80mm DFU0166



Satin Nickel Cylinder Pull
H71mm x W46mm DFU0140



Satin Nickel Letterplate
10" x 3"
L252mm x H80mm DFU0099



Satin Nickel Door Tidy
L280mm x H75mm DFU0158
To suit 10" letterplate



Satin Nickel Round Covered
Escutcheon
H43mm x W33mm DFU0215



Satin Nickel Cylinder Pull

Matching Door Accessories



Satin Nickel Coat Hook
H120mm x W30mm GIR0365



Satin Nickel Cabin Hook
4"/H35mm x L110mm LAL0118
6"/H35mm x L170mm LAL0119



Satin Nickel Coat Hook



Satin Nickel Projection Door Stop
2 1/2"/H41mm x L65mm GIR0358



Satin Nickel Oval Door Stop
H20mm x L50mm GIR0357



Satin Nickel Necked Barrel Bolt
4"/H25mm x L116mm SCF0167



Satin Nickel Necked Barrel Bolt
4"/H25mm x L100mm SCF0168
6"/H25mm x L152mm SCF0169



Satin Nickel Heavy Duty Bolt
6"/H30mm x L145mm SCF0170



Satin Nickel Flush Bolt
6"/H19mm x L152mm SCF0166



Satin Nickel Heavy Duty Bolt

Chrissi Brass



Chrissi Brass Latch Handle



Latch DFU0009
 H140mm x W43mm x D9mm
 Suitable for use with a tubular
 mortice latch
 (LAL0075/76/77/78/54/56/40)



Lock DFU0008
 H205mm x W50mm x D8mm
 Suitable for use with a 3 lever
 sashlock (LAL0001/21) or a
 5 lever sashlock (LAL0003/42/43)



Chrissi Brass Lock Handle



Bathroom DFU0010
 H205mm x W50mm x D8mm
 Suitable for use with a bathroom
 lock (LAL0120/22)



Privacy DFU0030
 H140mm x W43mm x D9mm
 Suitable for use with a tubular
 mortice latch
 (LAL0075/76/77/78/54/56/40)



Chrissi Brass Privacy Handle

All handles are polished brass and supplied with fixings.
 Chrissi Brass lock and latch packs are available on page 215.
 (Packs include door furniture, locks/latches, hinges and fixings).

Matching External Door Furniture



Brass Door Knocker
H153mm x W80mm DFU0165



Brass Cylinder Pull
H70mm x W47mm DFU0108



Brass Letterplate
10" x 3"/
L252mm x H80mm DFU0100



Brass Door Tidy
L280mm x H75mm DFU0150
To suit 10" letterplate



Brass Door Chain
H40mm x W40mm SCF0005
Chain L210mm



Brass Door Viewer
L35mm-45mm x H15mm SCF0007
Length adjustable dependent on
the door thickness



Brass Round Covered Escutcheon
H40mm x W35mm DFU0207



Brass Door Tidy



Brass Door Chain

Matching Door Accessories



Brass Coat Hook
H127mm x W33mm GIR0364



Brass Cabin Hook
4"/H35mm x L110mm LAL0116
6"/H35mm x L170mm LAL0117



Brass Projection Door Stop
2 1/2"/H41mm x L65mm GIR0342



Brass Finish Flexible Door Stop
3"/H24mm x L74mm GIR0340



Brass Barrel Bolt
4"/H25mm x L116mm SCF0046



Brass Necked Barrel Bolt
4"/H25mm x L100mm SCF0048
6"/H25mm x L152mm SCF0140



Brass Heavy Duty Bolt
6"/H30mm x L145mm SCF0047



Brass Flush Bolt
6"/H19mm x L152mm SCF0171



Brass Projection Door Stop

Chrissi Chrome



Chrissi Chrome Latch Handle



Latch DFU0039

H140mm x W43mm x D9mm
Suitable for use with a tubular mortice latch
(LAL0075/76/77/78/55/57/41)



Lock DFU0038

H205mm x W50mm x D8mm
Suitable for use with a 3 lever sashlock (LAL0020/22) or a 5 lever sashlock (LAL0033/44/45)



Chrissi Chrome Lock Handle



Bathroom DFU0031

H205mm x W50mm x D8mm
Suitable for use with a bathroom lock (LAL0121/23)



Privacy DFU0040

H140mm x W43mm x D9mm
Suitable for use with a tubular mortice latch
(LAL0075/76/77/78/55/57/41)



Chrissi Chrome Privacy Handle

All handles are chrome plated and supplied with fixings.
Chrissi Chrome lock and latch packs are available on page 215.
(Packs include door furniture, locks/latches, hinges and fixings).

Matching External Door Furniture



Chrome Door Knocker
H153mm x W80mm DFU0164



Chrome Cylinder Pull
H70mm x W47mm DFU0205



Chrome Letterplate
10" x 3"/
L252mm x H80mm DFU0233



Chrome Door Tidy
L280mm x H75mm DFU0159
To suit 10" letterplate



Chrome Door Chain
H40mm x W40mm SCF0008
Chain L210mm



Chrome Door Viewer
L35mm-45mm x H15mm SCF0009
Length adjustable dependent on
the door thickness



Chrome Round Covered Escutcheon
H40mm x W35mm DFU0206



Chrome Door Knocker

Matching Door Accessories



Chrome Coat Hook
H127mm x W33mm GIR0363



Chrome Cabin Hook
4"/H35mm x L110mm LAL0113
6"/H35mm x L170mm LAL0114



Chrome Projection Door Stop
2 1/2"/H41mm x L65mm GIR0345



Chrome Oval Door Stop
H20mm x L50mm GIR0346



Chrome Barrel Bolt
4"/H25mm x L116mm SCF0141
6"/H25mm x L165mm SCF0163



Chrome Necked Barrel Bolt
4"/H25mm x L100mm SCF0158
6"/H25mm x L152mm SCF0159



Chrome Heavy Duty Bolt
6"/H30mm x L145mm SCF0147



Chrome Flush Bolt
6"/H19mm x L152mm SCF0173



Chrome Door Chain



Chrome Door Tidy

Chrissi Satin Nickel



Chrissi Satin Nickel Latch Handle



Latch DFU0045
 H115mm x W40mm x D10mm
 Suitable for use with a tubular
 mortice latch
 (LAL0075/76/77/78/55/57/41)



Lock DFU0044
 H151mm x W42mm x D8mm
 Suitable for use with a 3 lever
 sashlock (LAL0020/22) or a
 5 lever sashlock (LAL0033/44/45)



Chrissi Satin Nickel Lock Handle



Bathroom DFU0032
 H151mm x W42mm x D8mm
 Suitable for use with a bathroom
 lock (LAL0121/23)



Privacy DFU0046
 H115mm x W43mm x D9mm
 Suitable for use with a tubular
 mortice latch
 (LAL0075/76/77/78/55/57/41)



Chrissi Satin Nickel Bathroom Handle

All handles are satin nickel plated and supplied with fixings.

Matching External Door Furniture



Satin Nickel Door Knocker
H168mm x W80mm DFU0166



Satin Nickel Cylinder Pull
H71mm x W46mm DFU0140



Satin Nickel Letterplate
10" x 3"
L252mm x H80mm DFU0099



Satin Nickel Door Tidy
L280mm x H75mm DFU0158
To suit 10" letterplate



Satin Nickel Round Covered
Escutcheon
H43mm x W33mm DFU0215



Satin Nickel Letterplate



Satin Nickel Round Covered Escutcheon

Matching Door Accessories



Satin Nickel Coat Hook
H120mm x W30mm GIR0365



Satin Nickel Cabin Hook
4"/H35mm x L110mm LAL0118
6"/H35mm x L170mm LAL0119



Satin Nickel Projection Door Stop
2 1/2"/H41mm x L65mm GIR0358



Satin Nickel Oval Door Stop
H20mm x L50mm GIR0357



Satin Nickel Necked Barrel Bolt
4"/H25mm x L116mm SCF0167



Satin Nickel Necked Barrel Bolt
4"/H25mm x L100mm SCF0168
6"/H25mm x L152mm SCF0169



Satin Nickel Heavy Duty Bolt
6"/H30mm x L145mm SCF0170



Satin Nickel Flush Bolt
6"/H19mm x L152mm SCF0166



Satin Nickel Oval Door Stop

Idro Brass



Idro Brass Latch Handle



Latch DFU0601
 H185mm x W40mm x D9mm
 Suitable for use with a tubular
 mortice latch
 (LAL0075/76/77/78/54/56/40)



Lock DFU0600
 H185mm x W40mm x D9mm
 Suitable for use with a 3 lever
 sashlock (LAL0001/21) or a
 5 lever sashlock (LAL0003/42/43)



Idro Brass Lock Handle



Privacy DFU0602
 H185mm x W40mm x D9mm
 Suitable for use with a tubular
 mortice latch
 (LAL0075/76/77/78/54/56/40)



Idro Brass Privacy Handle

All handles are polished brass and supplied with fixings.

Matching External Door Furniture



Brass Door Knocker
H153mm x W80mm DFU0165



Brass Cylinder Pull
H70mm x W47mm DFU0108



Brass Letterplate
10" x 3"/
L252mm x H80mm DFU0100



Brass Door Tidy
L280mm x H75mm DFU0150
To suit 10" letterplate



Brass Door Chain
H40mm x W40mm SCF0005
Chain L210mm



Brass Door Viewer
L35mm-45mm x H15mm SCF0007
Length adjustable dependent on
the door thickness



Brass Round Covered Escutcheon
H40mm x W35mm DFU0207



Brass Round Covered Escutcheon



Brass Projection Door Stop

Matching Door Accessories



Brass Coat Hook
H127mm x W33mm GIR0364



Brass Cabin Hook
4"/H35mm x L110mm LAL0116
6"/H35mm x L170mm LAL0117



Brass Projection Door Stop
2 1/2"/H41mm x L65mm GIR0342



Brass Finish Flexible Door Stop
3"/H24mm x L74mm GIR0340



Brass Barrel Bolt
4"/H25mm x L116mm SCF0046



Brass Necked Barrel Bolt
4"/H25mm x L100mm SCF0048
6"/H25mm x L152mm SCF0140



Brass Heavy Duty Bolt
6"/H30mm x L145mm SCF0047



Brass Flush Bolt
6"/H19mm x L152mm SCF0171



Brass Coat Hook

Idro Chrome



Idro Chrome Latch Handle



Latch DFU0604
H185mm x W40mm x D9mm
Suitable for use with a tubular
mortice latch
(LAL0075/76/77/78/55/57/41)



Lock DFU0603
H185mm x W40mm x D9mm
Suitable for use with a 3 lever
sashlock (LAL0020/22) or a
5 lever sashlock (LAL0033/44/45)



Idro Chrome Lock Handle



Privacy DFU0605
H185mm x W40mm x D9mm
Suitable for use with a tubular
mortice latch
(LAL0075/76/77/78/55/57/41)



Idro Chrome Privacy Handle

All handles are chrome plated and supplied with fixings.

Matching External Door Furniture



Chrome Door Knocker
H153mm x W80mm DFU0164



Chrome Cylinder Pull
H70mm x W47mm DFU0205



Chrome Letterplate
10" x 3"/
L252mm x H80mm DFU0233



Chrome Door Tidy
L280mm x H75mm DFU0159
To suit 10" letterplate



Chrome Door Chain
H40mm x W40mm SCF0008
Chain L210mm



Chrome Door Viewer
L35mm-45mm x H15mm SCF0009
Length adjustable dependent on
the door thickness



Chrome Round Covered Escutcheon
H40mm x W35mm DFU0206



Chrome Coat Hooks



Chrome Heavy Duty Bolt

Matching Door Accessories



Chrome Coat Hook
H127mm x W33mm GIR0363



Chrome Cabin Hook
4"/H35mm x L110mm LAL0113
6"/H35mm x L170mm LAL0114



Chrome Projection Door Stop
2 1/2"/H41mm x L65mm GIR0345



Chrome Oval Door Stop
H20mm x L50mm GIR0346



Chrome Barrel Bolt
4"/H25mm x L116mm SCF0141
6"/H25mm x L165mm SCF0163



Chrome Necked Barrel Bolt
4"/H25mm x L100mm SCF0158
6"/H25mm x L152mm SCF0159



Chrome Heavy Duty Bolt
6"/H30mm x L145mm SCF0147



Chrome Flush Bolt
6"/H19mm x L152mm SCF0173



Chrome Cylinder Pull

Lugano Chrome



Lugano Chrome Latch Handle



Latch DFU0905
 H160mm x W40mm x D9mm
 Suitable for use with a tubular mortice latch
 (LAL0075/76/77/78/55/57/41)



Lock DFU0904
 H160mm x W40mm x D9mm
 Suitable for use with a 3 lever sashlock (LAL0020/22) or a 5 lever sashlock (LAL0033/44/45)



Lugano Chrome Lock Handle



Privacy DFU0906
 H160mm x W40mm x D9mm
 Suitable for use with a tubular mortice latch
 (LAL0075/76/77/78/55/57/41)



Rose DFU0907
 H50mm x W50mm x D8mm
 Suitable for use with a tubular mortice latch
 (LAL0075/76/77/78/55/57/41)



Lugano Chrome Rose Handle



Square Bathroom Turn DFU0445
 H50mm x W50mm
 Suitable for use with a bathroom bolt (LAL0130/31)

All handles are chrome plated and supplied with fixings.

Matching External Door Furniture



Chrome Door Knocker
H153mm x W80mm DFU0164



Chrome Cylinder Pull
H70mm x W47mm DFU0205



Chrome Letterplate
10" x 3"/
L252mm x H80mm DFU0233



Chrome Door Tidy
L280mm x H75mm DFU0159
To suit 10" letterplate



Chrome Door Chain
H40mm x W40mm SCF0008
Chain L210mm



Chrome Door Viewer
L35mm-45mm x H15mm SCF0009
Length adjustable dependent on
the door thickness



Chrome Round Covered Escutcheon
H40mm x W35mm DFU0206



Chrome Square Escutcheon
H50mm x W50mm DFU0550



Chrome Square Escutcheon

Matching Door Accessories



Chrome Coat Hook
H127mm x W33mm GIR0363



Chrome Cabin Hook
4"/H35mm x L110mm LAL0113
6"/H35mm x L170mm LAL0114



Chrome Projection Door Stop
2 1/2"/H41mm x L65mm GIR0345



Chrome Oval Door Stop
H20mm x L50mm GIR0346



Chrome Barrel Bolt
4"/H25mm x L116mm SCF0141
6"/H25mm x L165mm SCF0163



Chrome Necked Barrel Bolt
4"/H25mm x L100mm SCF0158
6"/H25mm x L152mm SCF0159



Chrome Heavy Duty Bolt
6"/H30mm x L145mm SCF0147



Chrome Flush Bolt
6"/H19mm x L152mm SCF0173



Chrome Projection Door Stop



Chrome Door Tidy

Lugano Satin Nickel



Lugano Satin Nickel Latch Handle



Latch DFU0722

H160mm x W40mm x D9mm
Suitable for use with a tubular mortice latch (LAL0075/76/77/78/55/57/41)



Lock DFU0723

H160mm x W40mm x D9mm
Suitable for use with a 3 lever sashlock (LAL0020/22) or a 5 lever sashlock (LAL0033/44/45)



Lugano Satin Nickel Privacy Handle



Privacy DFU0724

H160mm x W40mm x D9mm
Suitable for use with a tubular mortice latch (LAL0075/76/77/78/55/57/41)



Rose DFU0725

H50mm x W50mm x D8mm
Suitable for use with a tubular mortice latch (LAL0075/76/77/78/55/57/41)



Lugano Satin Nickel Rose Handle and Satin Nickel Square Escutcheon



Square Bathroom Turn DFU0250

H50mm x W50mm
Suitable for use with a bathroom bolt (LAL0130/31)

All handles are satin nickel plated and supplied with fixings.

Matching External Door Furniture



Satin Nickel Door Knocker
H168mm x W80mm DFU0166



Satin Nickel Cylinder Pull
H71mm x W46mm DFU0140



Satin Nickel Letterplate
10" x 3"/
L252mm x H80mm DFU0099



Satin Nickel Door Tidy
L280mm x H75mm DFU0158
To suit 10" letterplate



Satin Nickel Round Covered
Escutcheon
H43mm x W33mm DFU0215



Satin Nickel Square Escutcheon
H50mm x W50mm DFU0560



Satin Nickel Door Knocker



Satin Nickel Door Tidy

Matching Door Accessories



Satin Nickel Coat Hook
H120mm x W30mm GIR0365



Satin Nickel Cabin Hook
4"/H35mm x L110mm LAL0118
6"/H35mm x L170mm LAL0119



Satin Nickel Projection Door Stop
2 1/2"/H41mm x L65mm GIR0358



Satin Nickel Oval Door Stop
H20mm x L50mm GIR0357



Satin Nickel Barrel Bolt
4"/H25mm x L116mm SCF0167



Satin Nickel Necked Barrel Bolt
4"/H25mm x L100mm SCF0168
6"/H25mm x L152mm SCF0169



Satin Nickel Heavy Duty Bolt
6"/H30mm x L145mm SCF0170



Satin Nickel Flush Bolt
6"/H19mm x L152mm SCF0166



Satin Nickel Coat Hook

Garda Brass



Garda Brass Latch Handle



Latch DFU0701
 H179mm x W50mm x D10mm
 Suitable for use with a tubular
 mortice latch
 (LAL0075/76/77/78/54/56/40)



Lock DFU0700
 H179mm x W50mm x D10mm
 Suitable for use with a 3 lever
 sashlock (LAL0001/21) or a
 5 lever sashlock (LAL0003/42/43)



Garda Brass Lock Handle



Bathroom DFU0738
 H179mm x W50mm x D10mm
 Suitable for use with a bathroom
 lock (LAL120/22)



Privacy DFU0702
 H179mm x W50mm x D10mm
 Suitable for use with a tubular
 mortice latch
 (LAL0075/76/77/78/54/56/40)



Garda Brass Rose Handle and Bathroom Turn



Rose DFU0813
 H47mm x W47mm x D10mm
 Suitable for use with a tubular
 mortice latch
 (LAL0075/76/77/78/54/56/40)



Bathroom Turn DFU0441
 D47mm
 Suitable for use with a bathroom
 bolt (LAL0130)

All handles are polished brass and supplied with fixings.
 Garda Brass lock and latch packs are available on page 215.
 (Packs include door furniture, locks/latches, hinges and fixings).

Matching External Door Furniture



Brass Door Knocker
H153mm x W80mm DFU0165



Brass Cylinder Pull
H70mm x W47mm DFU0108



Brass Letterplate
10" x 3"/
L252mm x H80mm DFU0100



Brass Door Tidy
L280mm x H75mm DFU0150
To suit 10" letterplate



Brass Door Chain
H40mm x W40mm SCF0005
Chain L210mm



Brass Door Viewer
L35mm-45mm x H15mm SCF0007
Length adjustable dependent on
the door thickness



Brass Round Covered Escutcheon
H40mm x W35mm DFU0207



Brass Cylinder Pull



Brass Round Covered Escutcheon

Matching Door Accessories



Brass Coat Hook
H127mm x W33mm GIR0364



Brass Cabin Hook
4"/H35mm x L110mm LAL0116
6"/H35mm x L170mm LAL0117



Brass Projection Door Stop
2 1/2"/H41mm x L65mm GIR0342



Brass Finish Flexible Door Stop
3"/H24mm x L74mm GIR0340



Brass Barrel Bolt
4"/H25mm x L116mm SCF0046



Brass Necked Barrel Bolt
4"/H25mm x L100mm SCF0048
6"/H25mm x L152mm SCF0140



Brass Heavy Duty Bolt
6"/H30mm x L145mm SCF0047



Brass Flush Bolt
6"/H19mm x L152mm SCF0171



Brass Flush Bolt

Garda Chrome



Garda Chrome Latch Handle



Latch DFU0705
 H179mm x W50mm x D10mm
 Suitable for use with a tubular
 mortice latch
 (LAL0075/76/77/78/55/57/41)



Lock DFU0704
 H179mm x W50mm x D10mm
 Suitable for use with a 3 lever
 sashlock (LAL0020/22) or a
 5 lever sashlock (LAL0033/44/45)



Garda Chrome Privacy Handle



Bathroom DFU0737
 H179mm x W50mm x D10mm
 Suitable for use with a bathroom
 lock (LAL0121/23)



Privacy DFU0706
 H179mm x W50mm x D10mm
 Suitable for use with a tubular
 mortice latch
 (LAL0075/76/77/78/55/57/41)



Garda Chrome Bathroom Handle



Rose DFU0817
 H47mm x W47mm x D10mm
 Suitable for use with a tubular
 mortice latch
 (LAL0075/76/77/78/55/57/41)



Bathroom Turn DFU0446
 D47mm
 Suitable for use with a bathroom
 bolt (LAL0130/31)

All handles are chrome plated and supplied with fixings.
 Garda Chrome lock and latch packs are available on page 215.
 (Packs include door furniture, locks/latches, hinges and fixings).

Matching External Door Furniture



Chrome Door Knocker
H153mm x W80mm DFU0164



Chrome Cylinder Pull
H70mm x W47mm DFU0205



Chrome Letterplate
10" x 3"
L252mm x H80mm DFU0233



Chrome Door Tidy
L280mm x H75mm DFU0159
To suit 10" letterplate



Chrome Door Chain
H40mm x W40mm SCF0008
Chain L210mm



Chrome Door Viewer
L35mm-45mm x H15mm SCF0009
Length adjustable dependent on
the door thickness



Chrome Round Covered
Escutcheon
H40mm x W35mm DFU0206



Chrome Door Knocker

Matching Door Accessories



Chrome Coat Hook
H127mm x W33mm GIR0363



Chrome Cabin Hook
4"/H35mm x L110mm LAL0113
6"/H35mm x L170mm LAL0114



Chrome Projection Door Stop
2 1/2"/H41mm x L65mm GIR0345



Chrome Oval Door Stop
H20mm x L50mm GIR0346



Chrome Barrel Bolt
4"/H25mm x L116mm SCF0141
6"/H25mm x L165mm SCF0163



Chrome Necked Barrel Bolt
4"/H25mm x L100mm SCF0158
6"/H25mm x L152mm SCF0159



Chrome Heavy Duty Bolt
6"/H30mm x L145mm SCF0147



Chrome Flush Bolt
6"/H19mm x L152mm SCF0173



Chrome Oval Door Stop



Chrome Coat Hook

Garda Satin Nickel



Garda Satin Nickel Latch Handle



Latch DFU0719
 H179mm x W50mm x D10mm
 Suitable for use with a tubular
 mortice latch
 (LAL0075/76/77/78/55/57/41)



Lock DFU0720
 H179mm x W50mm x D10mm
 Suitable for use with a 3 lever
 sashlock (LAL0020/22) or a
 5 lever sashlock (LAL0033/44/45)



Garda Satin Nickel Lock Handle



Bathroom DFU0736
 H179mm x W50mm x D10mm
 Suitable for use with a bathroom
 lock (LAL0121/23)



Privacy DFU0721
 H179mm x W50mm x D10mm
 Suitable for use with a tubular
 mortice latch
 (LAL0075/76/77/78/55/57/41)



Garda Satin Nickel Rose Handle



Rose DFU0818
 H47mm x W47mm x D10mm
 Suitable for use with a tubular
 mortice latch
 (LAL0075/76/77/78/55/57/41)



Bathroom Turn DFU0431
 D47mm
 Suitable for use with a
 bathroom bolt (LAL0130/31)

All handles are satin nickel plated and supplied with fixings.

Matching External Door Furniture



Satin Nickel Door Knocker
H168mm x W80mm DFU0166



Satin Nickel Cylinder Pull
H71mm x W46mm DFU0140



Satin Nickel Letterplate
10" x 3"
L252mm x H80mm DFU0099



Satin Nickel Door Tidy
L280mm x H75mm DFU0158
To suit 10" letterplate



Satin Nickel Round Covered
Escutcheon
H43mm x W33mm DFU0215



Satin Nickel Round Escutcheon
D43mm DFU0213



Satin Nickel Round Escutcheon

Matching Door Accessories



Satin Nickel Coat Hook
H120mm x W30mm GIR0365



Satin Nickel Cabin Hook
4"/H35mm x L110mm LAL0118
6"/H35mm x L170mm LAL0119



Satin Nickel Projection Door Stop
2 1/2"/H41mm x L65mm GIR0358



Satin Nickel Oval Door Stop
H20mm x L50mm GIR0357



Satin Nickel Projection Door Stop



Satin Nickel Barrel Bolt
4"/H25mm x L116mm SCF0167



Satin Nickel Necked Barrel Bolt
4"/H25mm x L100mm SCF0168
6"/H25mm x L152mm SCF0169



Satin Nickel Heavy Duty Bolt
6"/H30mm x L145mm SCF0170



Satin Nickel Flush Bolt
6"/H19mm x L152mm SCF0166

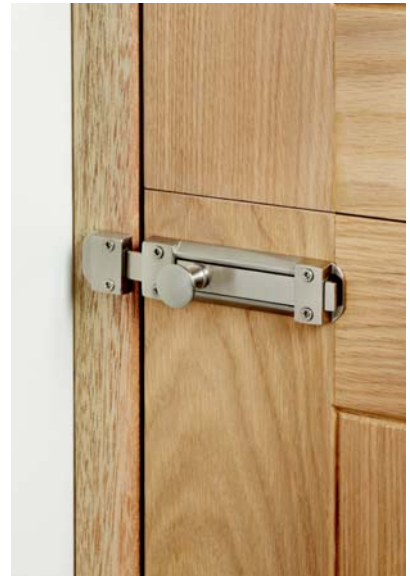

Satin Nickel Heavy Duty Bolt



Durham Solid Pewter Latch Handle



Durham Solid Pewter Lock Handle



Durham Solid Pewter Rose Handle

Durham Solid Pewter



Latch **UK DFU0740**
 H150mm x W50mm x D7mm
 Suitable for use with a tubular
 mortice latch
 (LAL0075/76/77/78/55/57/41)



Lock **UK DFU0741**
 H150mm x W50mm x D7mm
 Suitable for use with a 3 lever
 sashlock (LAL0020/22) or a
 5 lever sashlock (LAL0033/44/45)



Bathroom **UK DFU0743**
 H150mm x W50mm x D7mm
 Suitable for use with a bathroom
 lock (LAL0121/23)



Rose **UK DFU0742**
 H54mm x W54mm x D10mm
 Suitable for use with a tubular
 mortice latch
 (LAL0075/76/77/78/55/57/41)



Bathroom Turn **UK DFU0731**
 D44mm*
 Suitable for use with a bathroom
 bolt (LAL0130/31)

Matching External Door Furniture



Solid Pewter Round
 Escutcheon **UK DFU0732**
 D40mm

All handles are pewter and supplied with fixings.
 *Bathroom turn dimensions are different to the rose handle

Pewter Effect



Scroll Rose

DFU0755

H50mm x W50mm x D10mm

Suitable for use with a tubular mortice latch (LAL0075/76/77/78/55/57/41)



Bathroom Turn

DFU0756

D44mm*

Suitable for use with a bathroom bolt (LAL0130/31)

Matching External Door Furniture



Pewter Effect Round Escutcheon

DFU0757

D50mm



Pewter Effect Scroll Rose Handle



Pewter Effect Scroll Rose Handle & Bathroom Turn



Pewter Effect Round Escutcheon

Handle is pewter effect and supplied with fixings.

*Bathroom turn dimensions are different to the rose handle

Edinburgh Aluminium



Edinburgh Aluminium Latch Handle



Latch DFU0085

H103mm x W32mm x D9mm
Suitable for use with a tubular mortice latch (LAL0075/76/77/78/55/57/41)



10 Year Operational Warranty



Lock DFU0086

H154mm x W32mm x D9mm
Suitable for use with a 3 lever sashlock (LAL0020/22) or a 5 lever sashlock (LAL0033/44/45)



10 Year Operational Warranty



Edinburgh Aluminium Lock Handle



Bathroom DFU0087

H154mm x W32mm x D9mm
Suitable for use with a bathroom lock (LAL0121/23)



10 Year Operational Warranty



Privacy DFU0087

H154mm x W32mm x D9mm
Suitable for use with a tubular mortice latch (LAL0075/76/77/78/55/57/41)



10 Year Operational Warranty

All handles are stainless anodised aluminium and supplied with fixings. Edinburgh Aluminium lock and latch packs are available on page 216. (Packs include door furniture, locks/latches, hinges and fixings).

Euro Profile Handle

Disabled Access



Edinburgh Aluminium Privacy Handle



Euro Profile DFU0088

H154mm x W32mm x D9mm
Suitable for use with sashlock casing (LAL0220/21) and a double cylinder lock (LAL0090/200) which allows controlled access from both sides of the lock or a cylinder and thumbturn (LAL0226)



10 Year Operational Warranty



Universal Aluminium Disabled Access Lever Handle DFU0922



5 Year Operational Warranty

All handles are stainless anodised aluminium and supplied with fixings.

Matching External Door Furniture



Aluminium Letterplate
10" x 3"/
L252mm x H80mm DFU0239

Matching Door Accessories



Aluminium Bow Pull
Handle 6" DFU0141



Aluminium Cranked
Pull Handle 9" DFU0144



Aluminium Fingerplate
12" x 3"/
L300mm x W75mm UK FH DFU0107



Aluminium Coat Hook
H135mm x W33mm GIR0367



Aluminium Projection Door Stop
2 1/2"/H41mm x L65mm GIR0344



Aluminium Oval Door Stop
H20mm x L50mm GIR0343



SAA Kickplate
H150mm x L762mm UK FH DFU0157
H150mm x L838mm UK FH DFU0106



Aluminium Barrel Bolt
4"/H25mm x L116mm SCF0041



Aluminium Necked Barrel Bolt
4"/H25mm x L100mm SCF0045



Aluminium Flush Bolt
6"/H19mm x L152mm SCF0172



Aluminium Fingerplate



Aluminium Coat Hook



Aluminium Flush Bolt



Aluminium Roundbar 19mm Latch Handle



Aluminium Roundbar 19mm Bathroom Handle



Aluminium Roundbar 19mm Rose Handle

Aluminium Roundbar 19mm



Latch DFU0302

H150mm x W40mm x D10mm
Suitable for use with a tubular mortice latch (LAL0075/76/77/78/55/57/41)



10 Year Operational Warranty



Lock DFU0301

H150mm x W40mm x D10mm
Suitable for use with a 3 lever sashlock (LAL0020/22) or a 5 lever sashlock (LAL0033/44/45)



10 Year Operational Warranty



Bathroom DFU0303

H150mm x W40mm x D10mm
Suitable for use with a bathroom lock (LAL0121/23)



10 Year Operational Warranty



Rose **FH** FD30/FD60 DFU0300

H50mm x W50mm x D10mm
Suitable for use with a tubular mortice latch (LAL0075/76/77/78/55/57/41)



10 Year Operational Warranty

Disabled Access



Aluminium Bathroom Turn DFU0313

D53mm*
Suitable for use with a bathroom bolt (LAL0130/31)



Universal Aluminium Disabled Access Lever Handle DFU0922



5 Year Operational Warranty

Euro/Oval Profile Handles



10 Year Operational Warranty

Roundbar Euro Profile DFU0304

H150mm x W40mm x D10mm
Suitable for use with sashlock casing (LAL0220/21) and a double cylinder lock (LAL0090/200) which allows controlled access from both sides of the lock or a cylinder and thumbturn (LAL0226)



10 Year Operational Warranty

Roundbar Oval Profile DFU0305

H150mm x W40mm x D10mm
Suitable for use with sashlock casing (LAL0220/21) and a cylinder and thumbturn (LAL0226)

All handles are anodised aluminium and supplied with fixings.

*Bathroom turn dimensions are different to the rose handle

Matching External Door Furniture



Aluminium Letterplate
10" x 3"
L252mm x H80mm [DFU0239](#)



Aluminium Euro Profile
Round Escutcheon [DFU0203](#)
D50mm



Aluminium Letterplate

Matching Door Accessories



Aluminium Bow Pull
Handle 6" [DFU0141](#)



Aluminium Concealed
Fixing Pull Handle 9" [DFU0142](#)



Aluminium Bolt Fixing
Pull Handle 9" [DFU0143](#)



Aluminium Fingerplate
12" x 3"
L300mm x W75mm [UK FH DFU0107](#)



Aluminium Coat Hook
H135mm x W33mm [GIR0367](#)



Aluminium Projection Door Stop
2 1/2"/H41mm x L65mm [GIR0344](#)



Aluminium Bow Pull Handle



Aluminium Oval Door Stop
H20mm x L50mm [GIR0343](#)



Aluminium Barrel Bolt
4"/H25mm x L116mm [SCF0041](#)



Aluminium Necked Barrel Bolt
4"/H25mm x L100mm [SCF0045](#)



Aluminium Flush Bolt
6"/H19mm x L152mm [SCF0172](#)



SAA Kickplate
H150mm x L762mm [UK FH DFU0157](#)
H150mm x L838mm [UK FH DFU0106](#)



Aluminium Projection Door Stop





Antique Black Latch Handle



Antique Black Ornate Lock Handle



Antique Black Coat Hook

Antique Black



Latch [DFU0034](#)

H130mm x W49mm x D4.5mm
Suitable for use with a tubular mortice latch
(LAL0041/55/57/75/76/77/78)



Lock [DFU0033](#)

H160mm x W54mm x D4.5mm
Suitable for use with a 3 lever sashlock (LAL0001/20/21/22) or a 5 lever sashlock (LAL0003/33/42/43/44/45)



Ornate Latch [DFU0028](#)

H160mm x W50mm x D4mm
Suitable for use with a tubular mortice latch
(LAL0041/75/76/77/78)



Ornate Lock [DFU0029](#)

H160mm x W50mm x D4mm
Suitable for use with a 3 lever sashlock (LAL0001/20/21/22) or a 5 lever sashlock (LAL0003/33/42/43/44/45)



Bathroom Turn [DFU0035](#)

D38mm
Suitable for use with a bathroom lock
(LAL0120/21/22/23) or a bathroom bolt (LAL0130/31)

All handles are antique black and supplied with fixings.

Matching External Door Furniture



Antique Black Letterplate

10" x 3"/

[L250mm x H80mm](#) [DFU0096](#)



[Antique Black Bolt 5"](#) [SCF0067](#)

Matching Door Accessories



Antique Black Pull Handle 7" [DFU0137](#)



Antique Black Coat Hook [H110mm x W35mm](#) [GIR0366](#)



Antique Black Cabin Hook [6"/H35mm x L170mm](#) [LAL0110](#)



Antique Black Suffolk Latch [W35mm x L170mm](#) [LAL0115](#)

Mortice Knobs



Brass Mortice Knob DFU0050

D62mm
Finish: Polished Brass
Suitable for use with a tubular mortice latch (LAL0076/77/56/40)



Chrome Mortice Knob DFU0063

D62mm
Finish: Chrome Plated
Suitable for use with a tubular mortice latch (LAL0076/77/57/40)



Satin Nickel Mortice Knob DFU0751

D62mm
Finish: Satin Nickel Plated
Suitable for use with a tubular mortice latch (LAL0076/77/57/40)

Knobset



Plastic Brown (Mortice/Rim) DFU0064

D56mm
Set includes: 2 x Knob, 2 x Plate,
2 x Key Plate, 1 x Spindle,
2 x Grub Screws, 8 x Fitting Screws
Suitable for use with a rim lock sashlock (LAL0012) only

Taylor's Dummy Spindle

The Taylor's Dummy Spindle can be used so that any handle/knob can be turned into a fixed handle.



Taylor's Dummy Spindle DFU0910

H32mm x L30mm x D3mm Slotted Spindle
Finish: Bright Zinc plated high-grade alloy steel
Suitable for use with all handles, knobs and levers on a backplate.
Spindle thickness 8mm
Split spindle to allow for grub securing screw on knobs and lever on rose
4 fixing positions
All handles supplied with fixings.



Brass Mortice Knob



Chrome Mortice Knob



Satin Nickel Mortice Knob

Rose Handles



Victorian Scroll Brass Rose Handle



Sofia Chrome Rose Handle



Lecco Satin Stainless Steel Rose Handle



Victorian Scroll Brass DFU0071

H62mm x W62mm x D9mm
Finish: Polished Brass
Suitable for use with a tubular mortice latch
(LAL0075/76/77/78/54/56/40)



Victorian Scroll Chrome DFU0615

H62mm x W62mm x D9mm
Finish: Chrome Plated
Suitable for use with a tubular mortice latch
(LAL0075/76/77/78/55/57/41)



Victorian Chrome DFU0072

H62mm x W62mm x D9mm
Finish: Chrome Plated
Suitable for use with a tubular mortice latch
(LAL0075/76/77/78/55/57/41)



Lugano Chrome DFU0907

H50mm x W50mm x D8mm
Finish: Chrome Plated
Suitable for use with a tubular mortice latch
(LAL0075/76/77/78/55/57/41)



Lugano Satin Nickel DFU0725

H50mm x W50mm x D8mm
Finish: Satin Nickel Plated
Suitable for use with a tubular mortice latch
(LAL0075/76/77/78/55/57/41)



Sofia Chrome DFU0709

H52mm x W52mm x D10mm
Finish: Chrome Plated
Suitable for use with a tubular mortice latch
(LAL0075/76/77/78/55/57/41)



Garda Brass DFU0813

H47mm x W47mm x D10mm
Finish: Polished Brass
Suitable for use with a tubular mortice latch
(LAL0075/76/77/78/54/56/40)



Garda Chrome DFU0817

H47mm x W47mm x D10mm
Finish: Chrome Plated
Suitable for use with a tubular mortice latch
(LAL0075/76/77/78/55/57/41)



Garda Satin Nickel DFU0818

H47mm x W47mm x D10mm
Finish: Satin Nickel Plated
Suitable for use with a tubular mortice latch
(LAL0075/76/77/78/55/57/41)



Durham Solid Pewter **UK** DFU0742

H54mm x W54mm x D10mm
Finish: Solid Pewter
Suitable for use with a tubular mortice latch
(LAL0075/76/77/78/55/57/41)



Lecco Satin Stainless Steel
FH FD30/FD60 DFU0471

H45mm x W45mm x D10mm
Finish: Satin Stainless Steel
Suitable for use with a tubular mortice latch
(LAL0075/76/77/78/55/57/41)



Riva Chrome DFU0460

H45mm x W45mm x D10mm
Finish: Chrome Plated
Suitable for use with a tubular mortice latch
(LAL0075/76/77/78/55/57/41)

All handles supplied with fixings.

Rose Handles



Riva Satin Nickel DFU0470
 H45mm x W45mm x D10mm
 Finish: Satin Nickel Plated
 Suitable for use with a tubular mortice latch
 (LAL0075/76/77/78/55/57/41)



Capri Polished/Satin DFU0454
 H50mm x W50mm x D8mm
 Finish: Satin Nickel Plated
 Suitable for use with a tubular mortice latch
 (LAL0075/76/77/78/55/57/41)



Adina Polished/Satin DFU0459
 H47mm x W47mm x D10mm
 Finish: Chrome Plated/Stainless Steel
 Suitable for use with a tubular mortice latch
 (LAL0075/76/77/78/55/57/41)



Arva Polished/Satin DFU0650
 H50mm x W50mm x D10mm
 Finish: Chrome Plated/Satin Chrome Plated
 Suitable for use with a tubular mortice latch
 (LAL0075/76/77/78/55/57/41)



Turin Satin Stainless Steel
FH FD30/FD60 DFU0727
 H50mm x W50mm x D10mm
 Finish: Satin Stainless Steel
 Suitable for use with a tubular mortice latch (LAL0076/77/78)



Lago Polished Stainless Steel
FH FD30/FD60 DFU0729
 H54mm x W54mm x D10mm
 Finish: Polished Stainless Steel
 Suitable for use with a tubular mortice latch
 (LAL0075/76/77/78/55/57/41)



Burford Brushed Stainless Steel Square DFU0760
 H53mm x W53mm x D10mm
 Finish: Brushed Stainless Steel Effect
 Suitable for use with a tubular mortice latch
 (LAL0075/76/77/78/55/57/41)



Pewter Effect Scroll DFU0755
 H50mm x W50mm x D10mm
 Finish: Pewter Effect
 Suitable for use with a tubular mortice latch
 (LAL0075/76/77/78/55/57/41)



Aluminium Roundbar 19mm
FH FD30/FD60 DFU0300
 H50mm x W50mm x D10mm
 Finish: Anodised Aluminium
 Suitable for use with a tubular mortice latch
 (LAL0075/76/77/78/55/57/41)



Stainless Steel Roundbar 19mm
FH FD30/FD60 DFU0260
 H50mm x W50mm x D10mm
 Finish: Stainless Steel
 Suitable for use with a tubular mortice latch
 (LAL0075/76/77/78/55/57/41)



Matching bathroom turns available on page 198.



Capri Polished/Satin Rose Handle



Pewter Effect Scroll Rose Handle



Aluminium Roundbar 19mm Rose Handle



Brass Bathroom Turn



Satin Stainless Steel Bathroom Turn



Chrome Square Bathroom Turn

Bathroom Turns

Available in multiple finishes and sizes, and supplied with fixings.
Suitable for use with bathroom bolts (LAL0130/31). See page 208.



Brass Bathroom Turn DFU0441
D47mm



Chrome Bathroom Turn DFU0446
D47mm



Satin Nickel Bathroom Turn DFU0431
D47mm



Satin Stainless Steel Bathroom Turn **NEW** DFU0449
D53mm



Polished Stainless Steel Bathroom Turn **NEW** DFU0447
D52mm



Solid Pewter Bathroom Turn **UK** DFU0731
D44mm



Pewter Effect Bathroom Turn DFU0756
D44mm



Antique Black Bathroom Turn DFU0035
D38mm



Chrome Square Bathroom Turn DFU0445
H50mm x W50mm



Satin Nickel Square Bathroom Turn DFU0250
H50mm x W50mm



Brushed Stainless Steel Square Bathroom Turn DFU0761
H50mm x W50mm



Aluminium Bathroom Turn DFU0313
D53mm



Stainless Steel Lever Indicator and Turn DFU0270
D50mm



5 Year
Operational
Warranty

Pull Handles

Supplied with fixings.



Brass Bow 6"

DFU0147



Chrome Bow 6"

DFU0138



Satin Nickel Bow 6"

DFU0139



Aluminium Bow 6"

DFU0141



Antique Black 7"

DFU0137



Aluminium Concealed Fixing 9"

DFU0142



Aluminium Cranked 9"

DFU0144



Aluminium Bolt Fixing 9"

DFU0143



Stainless Steel Concealed Fixing 12"

DFU0136



Aluminium Bow Pull Handle



Stainless Steel Concealed Fixing Pull Handle

Fingerplates & Kickplates



Brass Fingerplate 12" x 3"

UK FH DFU0146

Stainless Steel Fingerplate 15" x 3"

UK FH DFU0094

Polished Stainless Steel Fingerplate 12" x 3"

UK FH DFU0145

Aluminium Fingerplate 12" x 3"

UK FH DFU0107



SAA Kickplate

H150mm x L762mm

UK FH DFU0157

H150mm x L838mm

UK FH DFU0106



Aluminium Fingerplate



Antique Black Coat Hook



Chrome Cabin Hook



Brass Handrail Bracket

Coat Hooks

Supplied with fixings.



Brass
H127mm x W33mm



Chrome
H127mm x W33mm



Satin Nickel
H120mm x W30mm



Aluminium
H135mm x W33mm



Antique Black
H110mm x W33mm

Cabin Hooks

Supplied with fixings.



Brass
4"/H35mm x L110mm LAL0116
6"/H35mm x L170mm LAL0117



Chrome
4"/H35mm x L110mm LAL0113
6"/H35mm x L170mm LAL0114



Satin Nickel
4"/H35mm x L110mm LAL0118
6"/H35mm x L170mm LAL0119



Antique Black
6"/H35mm x L170mm LAL0110

Handrail Brackets

Supplied with fixings.



Brass
Projection 63mm SAB0055



Chrome
Projection 63mm SAB0056



Stainless Steel
Projection 76mm SAB0053



White
Projection 63mm SAB0051*

*No fixings supplied

Door Stops



Brass Projection GIR0342
2 1/2"/H41mm x L65mm



Chrome Projection GIR0345
2 1/2"/H41mm x L65mm



Satin Nickel Projection GIR0358
2 1/2"/H41mm x L65mm



Aluminium Projection GIR0344
2 1/2"/H41mm x L65mm



Brass Finish Flexible GIR0340
3"/H24mm x L74mm



Chrome Oval GIR0346
H20mm x L50mm



Satin Nickel Oval GIR0357
H20mm x L50mm



Aluminium Oval GIR0343
H20mm x L50mm



White Plastic GIR0004
H20mm x L25mm

Bolts

Supplied with fixings.



Brass Barrel Bolt
4"/H25mm x L116mm SCF0046



Brass Necked Barrel Bolt
4"/H25mm x L100mm SCF0048
6"/H25mm x L152mm SCF0140



Brass Heavy Duty Bolt
6"/H30mm x L145mm SCF0047



Brass Flush Bolt
6"/H19mm x L152mm SCF0171



Chrome Barrel Bolt
4"/H25mm x L116mm SCF0141
6"/H25mm x L165mm SCF0163



Chrome Necked Barrel Bolt
4"/H25mm x L100mm SCF0158
6"/H25mm x L152mm SCF0159



Chrome Heavy Duty Bolt
6"/H30mm x L145mm SCF0147



Chrome Flush Bolt
6"/H19mm x L152mm SCF0173



Satin Nickel Barrel Bolt
4"/H25mm x L116mm SCF0167



Satin Nickel Necked Barrel Bolt
4"/H25mm x L100mm SCF0168
6"/H25mm x L152mm SCF0169



Satin Nickel Heavy Duty Bolt
6"/H30mm x L145mm SCF0170



Satin Nickel Flush Bolt
6"/H19mm x L152mm SCF0166



Aluminium Barrel Bolt
4"/H25mm x L116mm SCF0041



Aluminium Necked Barrel Bolt
4"/H25mm x L100mm SCF0045



Aluminium Flush Bolt
6"/H19mm x L152mm SCF0172



Antique Black Bolt
5"/H37mm x L135mm SCF0067



BJP Tower Bolt
6"/H38mm x L185mm SCF0059*
8"/H45mm x L247mm SCF0155*



Galvanised Padbolt
6"/H45mm x L208mm SCF0125*
8"/H45mm x L255mm SCF0126*



Galvanised Garage Drop Bolt
12"/H120mm x L310mm SCF0300

BJP - Black Japanned



Brass Door Knocker

Door Knockers



Brass DFU0165
H153mm x W80mm



Chrome DFU0164
H153mm x W80mm



Satin Nickel DFU0166
H168mm x W80mm



Antique Black Letterplate

Letterplates & Door Tidy's



Brass DFU0100
Letterplate
10" x 3"/L252mm x H80mm



Chrome Plated DFU0233
Letterplate
10" x 3"/L252mm x H80mm



Satin Nickel DFU0099
Letterplate
10" x 3"/L252mm x H80mm



Antique Black DFU0096
Letterplate
10" x 3"/L250mm x H80mm



Aluminium DFU0239
Letterplate
10" x 3"/L252mm x H80mm



Gold Sleeved DFU0235
Letterplate
L297mm x W71mm



Chrome Sleeved DFU0236
Letterplate
L297mm x W71mm



Brass Door Tidy DFU0150
to suit 10"/L252mm plate



Chrome Door Tidy DFU0159
to suit 10"/L252mm plate

















Satin Nickel Door Tidy DFU0158
to suit 10"/L252mm plate



Chrome Door Tidy

Escutcheons

All escutcheons are sold in single units unless otherwise stated

	Brass Round Covered Escutcheon	DFU0207
	H40mm x W35mm	
	Chrome Round Covered Escutcheon	DFU0206
	H40mm x W35mm	
	Satin Nickel Round Covered Escutcheon	DFU0215
	H43mm x W33mm	
	Chrome Square Escutcheon	DFU0550
	H50mm x W50mm	
	Satin Nickel Square Escutcheon	DFU0560
	H50mm x W50mm	
	Brushed Stainless Steel Square Escutcheon	DFU0762
	H52mm x W52mm	
	Chrome Round Escutcheon	NEW DFU0770
	D47mm	
	Satin Nickel Round Escutcheon	DFU0213
	D43mm	
	Satin Stainless Steel Round Escutcheon	NEW DFU0771
	D54mm Sold in Pairs	
	Polished Stainless Steel Round Escutcheon	NEW DFU0772
	D52mm Sold in Pairs	
	Solid Pewter Round Escutcheon	UK DFU0732
	D40mm	
	Pewter Effect Round Escutcheon	DFU0757
	D50mm	
	Aluminium Euro Profile Round Escutcheon	DFU0203
	D50mm	
	Stainless Steel Euro Profile Round Escutcheon	DFU0212
	D50mm	



Brass Round Covered Escutcheon



Chrome Square Escutcheon



Solid Pewter Round Escutcheon



Brass Cylinder Pull



Chrome Plated Cylinder Pull



Antique Black Suffolk Latch

Cylinder Pulls

Fixings not required. Held in place by cylinder lock



Brass
H70mm x W47mm

DFU0108



Chrome Plated
H70mm x W47mm

DFU0205



Satin Nickel
H71mm x W46mm

DFU0140

Suffolk Latches



Antique Black

LAL0115



BJP

LAL0101



Galvanised

UK LAL0109

BJP - Black Japanned

Draught Excluders

Exitex Lowline Gold GIR0010
 L914mm x H55mm x W25mm

Exitex Lowline Aluminium GIR0035
 L914mm x H55mm x W25mm

Exitex Mobility Weather Bar Kit Gold GIR0016
 Sill: L914mm x H70mm x W15mm
 Bar: L914mm x H60mm x W34mm

Exitex Mobility Weather Bar Kit Aluminium GIR0036
 Sill: L914mm x H70mm x W15mm
 Bar: L914mm x H60mm x W34mm

Exitex Brush Strip Gold GIR0155
 L914mm x H33mm x W10mm

Exitex Threshex Gold GIR0014
 L933mm x H80mm x W18.5mm

Exitex Door Surround Gold GIR0012
 L5180mm x H40mm x W9mm

Exitex Door Surround Aluminium GIR0037
 L5180mm x H40mm x W9mm



Exitex Lowline Gold Draught Excluder



Exitex Threshex Gold Draught Excluder

Waterbar

Waterbar **NEW** GAR0010
 L914mm

Sliding Wardrobe Door Tracks

Suitable for use with sliding wardrobe doors. See pages 87-90

White Trackset 1200mm GIR2036
White Trackset 1800mm GIR2030
White Trackset 2700mm GIR2031
White Trackset 3600mm GIR2032
Silver Trackset 1800mm GIR2033
Silver Trackset 2700mm GIR2034
Silver Trackset 3600mm GIR2035
Opening Height Reducer GIR2040

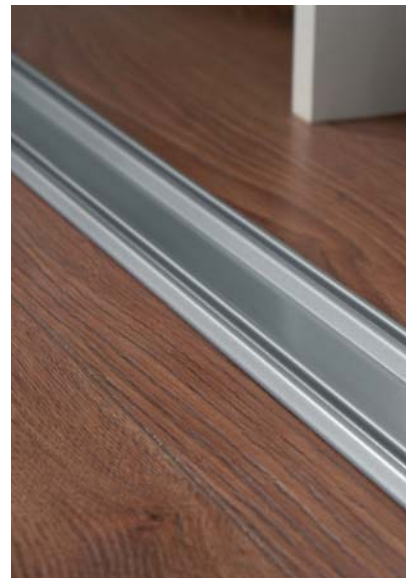

Silver Trackset



Sliding Door Gear



Floor Channel



Chrome Oval Tube

Sliding Door Gear

Sliding door gear is suitable for doors, partitions and wardrobes in heavy-duty domestic and light commercial applications.

For Single Doors



1 Year Guarantee

Marathon Sliding Door Gear (suitable for single doors) **UK** GIR0030
L1500mm Max. weight 55kg.

For Multiple Doors



1 Year Guarantee

Sliding Door Gear L1500mm (fittings for 2 doors included) GIR3010
Sliding Door Gear L2400mm (fittings for 3 doors included) GIR3011
Max. weight 45kg per door.

Accessories for Multiple Doors



Floor Channel L1500mm GIR3012
Floor Channel L2400mm GIR3013



Nylon Guides for Floor Channel (Pair) GIR3014



Additional Truck Kit GIR3025



Brass Flush Handle GIR3033
Chrome Flush Handle GIR3032
Satin Nickel Flush Handle GIR3031

Chrome Tube & Fittings



Chrome Round Tube 19mm x 2.5m GIR0040



Chrome Round Socket 19mm GIR0052



Chrome Round End Bracket 19mm GIR0050



Chrome Round Centre Bracket 19mm GIR0051



Chrome Oval Tube 15mm x 30mm x 1.8m GIR0056



Chrome Oval Socket 15mm x 30mm GIR0059



Chrome Oval End Bracket 15mm x 30mm GIR0057



Chrome Oval Centre Bracket 15mm x 30mm GIR0058



Door Security

As the door is the most obvious way into a property, it is the first place a thief will try. If a door is not securely locked, a burglar can either kick or lever it open very easily. It is therefore essential that all external doors are protected securely with a high quality 5 lever mortice lock, which is embedded into the door for extra strength.

Howdens supplies a variety of options for making homes and commercial properties secure. These include a range of locks and deadlocks, nightlatches, security bolts, door chains and viewers, all complying with insurance guidelines and British Standards as necessary.



Premium Tubular Mortise Latch

Tubular Mortise Latches

Tubular mortise latches can be used in conjunction with either latch, rose or knob handles.



Premium Tubular Mortise Latch 2 1/2" EB/SSS **FH** FD30/FD60 LAL0075
 Premium Tubular Mortise Latch 3" EB/SSS **FH** FD30/FD60 LAL0076*

*Suitable for use with bolt through fixings



Tubular Mortise Latch 2 1/2" EB	LAL0054
Tubular Mortise Latch 2 1/2" NP	LAL0055
Tubular Mortise Latch 3" EB	LAL0056
Tubular Mortise Latch 3" NP	LAL0057
Tubular Mortise Latch 95mm EB	LAL0040
Tubular Mortise Latch 95mm NP	LAL0041



Bathroom Bolt with Dual Striking Plate



Bolt Through Tubular Latch 2 1/2" EB/CP	LAL0078
Bolt Through Tubular Latch 3" EB/CP	LAL0077

Bathroom Bolts & Locks

Bathroom bolts are operated by a bathroom turn and allow flexibility when fitting a separate rose or knob handle with a latch.

Bathroom Bolts



2 1/2" Bathroom Bolt SSS	LAL0131
--------------------------	---------



3" Bathroom Bolt with Dual Striking Plate EB/NP FH FD30/FD60 LAL0130



Bathroom Mortise Sashlock

Bathroom Locks

Bathroom locks are based on a 3 lever lock case, with a deadbolt operated by a bathroom turn instead of a key.



Mortice Sashlock 2 1/2" EB	LAL0120
Mortice Sashlock 2 1/2" NP	LAL0121
Mortice Sashlock 3" EB	LAL0122
Mortice Sashlock 3" NP	LAL0123

- EB** - Electro Brass
- NP** - Nickel Plated
- SSS** - Satin Stainless Steel
- SCP** - Satin Chrome Plated

Sashlocks

Sashlocks have a deadbolt, a latch and a key, and can be operated from both sides of the door. Sashlocks are suitable for use with lock handles or a rose handle/mortice knob and an escutcheon.

3 Lever Locks

3 lever locks are a basic type of mortice lock, that is ideal for securing internal doors. The locks have 100 key patterns - at least 100 different key patterns must be made before any key pattern can be used again.

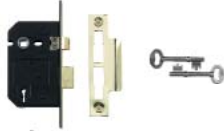

Mortice Sashlock 2 1/2" EB	LAL0001
Mortice Sashlock 2 1/2" NP	LAL0020
Mortice Sashlock 3" EB	LAL0021
Mortice Sashlock 3" NP	LAL0022

For external use

Fittings supplied
2 keys supplied

5 Lever Locks

5 lever locks are a more secure option than the 3 lever version. The locks have 500 key patterns - at least 500 different key patterns must be made before any key pattern can be used again.



Mortice Sashlock 2 1/2" EB	LAL0003
Mortice Sashlock 2 1/2" SCP	LAL0033

For external use
Hardened steel rollers
False notching to prevent picking

Fittings supplied
2 keys supplied

British Standard 5 Lever Locks

The BS approved 5 lever locks are the most secure option. The locks have 1000 key patterns - at least 1000 different key patterns must be made before any key pattern can be used again.



Union StrongBOLT Mortice Sashlock BS 2 1/2" EB	FH FD30/FD60	LAL0042
Union StrongBOLT Mortice Sashlock BS 2 1/2" SCP	FH FD30/FD60	LAL0044
Union StrongBOLT Mortice Sashlock BS 3" EB	FH FD30/FD60	LAL0043
Union StrongBOLT Mortice Sashlock BS 3" SCP	FH FD30/FD60	LAL0045

For external use
False notching to prevent picking
Anti-drill/saw deadbolt

Anti-drill lockcase
Fittings supplied
2 keys supplied



3 Lever Mortice Sashlock



5 Lever Mortice Sashlock



British Standard 5 Lever Union Mortice Sashlock



3 Lever Mortice Deadlock



5 Lever Mortice Deadlock



British Standard 5 Lever Union Mortice Deadlock

Deadlocks

Deadlocks have a deadbolt and a key only, and can be operated from both sides of the door. Deadlocks are often used in conjunction with a nightlatch, to increase security.

3 Lever Locks

3 lever locks are a basic type of mortice lock, that is ideal for securing internal doors. The locks have 100 key patterns - at least 100 different key patterns must be made before any key pattern can be used again.



5 Year Guarantee

Mortice Deadlock 2 1/2" EB	LAL0038
Mortice Deadlock 2 1/2" SCP	LAL0039

For external use

Fittings supplied
2 keys supplied

5 Lever Locks

5 lever locks are a more secure option than the 3 lever version. The locks have 500 key patterns - at least 500 different key patterns must be made before any key pattern can be used again.



10 Year Guarantee

Mortice Deadlock 2 1/2" EB	LAL0007
Mortice Deadlock 2 1/2" SCP	LAL0034
Mortice Deadlock 3" SCP	LAL0035

For external use
Hardened steel rollers

Fittings supplied
3 keys supplied

British Standard 5 Lever Locks

The BS approved 5 lever locks are the most secure option. The locks have 1000 key patterns - at least 1000 different key patterns must be made before any key pattern can be used again.



10 Year Guarantee

Union StrongBOLT Mortice Deadlock BS 2 1/2" EB	FH	FD30/FD60	LAL0046
Union StrongBOLT Mortice Deadlock BS 2 1/2" SCP	FH	FD30/FD60	LAL0047

For external use
False notching to prevent picking
Anti-drill/saw deadbolt

Anti-drill lockcase
Fittings supplied
2 keys supplied



EB - Electro Brass
SCP - Satin Chrome Plated



Traditional Nightlatches

Are mounted on the surface of the door and are a simple method of opening external doors, where key access is not required on the inside. Ideal for use on entrance doors in multi-residential dwellings.



Yale 81 Rollerbolt Nightlatch (60mm backset)* LAL0509



Yale 85 Grey Case/Brass Cylinder (40mm backset)* LAL0503

Yale 89 Grey Case/Brass Cylinder (60mm backset)* LAL0505

Latch can be deadlocked from the inside and outside.



Yale 84 Grey Case/Brass Cylinder (40mm backset)* LAL0502

Yale 88 Grey Case/Brass Cylinder (60mm backset)* LAL0504

Latch can be deadlocked from the inside only.



Yale 77 Brass Cylinder (60mm backset)* LAL0500

Latch can be deadlocked from the inside only.



ERA Green Case/Brass Cylinder (60mm backset)* LAL0050

Latch can be deadlocked from the inside only.



Economy Brass Cylinder (60mm backset)* LAL0053



ERA Replacement Rim Brass Cylinder LAL0063

ERA Replacement Rim Chrome Cylinder LAL0067

ERA Replacement Rim Satin Cylinder LAL0064

*Backset is the measurement from the edge of the door to the centre of the key hole.



Yale 81 Rollerbolt Nightlatch



Yale 88 Grey Case Cylinder Nightlatch



Economy Brass Cylinder Nightlatch



ERA Brass Double Locking Nightlatch



ERA BS Chrome Double Locking Nightlatch



Yale BS Euro Profile Cylinder

Double Locking Nightlatches

Automatically deadlock when the door is closed. The inside handle can be deadlocked by a turn of the key from the inside, making them ideal for glass panelled doors.



10 Year Guarantee

ERA BS Double Locking Nightlatch Chrome Case & Cylinder (40mm backset)*	LAL0510
(60mm backset)*	LAL0511



ERA Double Locking Nightlatch Brass Case & Cylinder (40mm backset)*	LAL0052
(60mm backset)*	LAL0062
ERA Double Locking Nightlatch Chrome Case & Cylinder (40mm backset)*	LAL0065
(60mm backset)*	LAL0066

Euro/Oval Profile Cylinder Lock Cases

Are a mortice lock offering total versatility. They are ideal for commercial premises.



Euro/Oval Cylinder Sashlock Case 2 1/2" Satin	LAL0220
Euro/Oval Cylinder Sashlock Case 3" Satin	LAL0221



Euro/Oval Cylinder Deadlock Case 2 1/2" Satin	LAL0222
Euro/Oval Cylinder Deadlock Case 3" Satin	LAL0230

Euro/Oval Profile Cylinder Locks

Available as double cylinder or cylinder and thumbturn.



Yale BS Anti Snap & Anti Bump Euro Profile Double Cylinder CP* ¹	LAL0090
---	---------



ERA Euro Profile Double Cylinder Satin* ¹	LAL0200
--	---------



ERA Euro Profile Cylinder and Thumbturn Satin	LAL0226
---	---------



ERA Oval Profile Cylinder and Thumbturn Satin	LAL0229
---	---------

*Backset is the measurement from the edge of the door to the centre of the key hole. *¹Ensures controlled access from both sides of the door.

Rebate Kits

Use when fitting either a mortice sashlock or deadlock to a pair of doors with rebated meeting stiles (i.e. the doors overlap when closed).



Rebate Kit for LAL0054/56 EB
Rebate Kit for LAL0055/57 NP

LAL0058
LAL0059



Rebate Kit for LAL0003 Brass
Union BS Rebate Kit for LAL0042/LAL0043 EB
Union BS Rebate Kit for LAL0044/LAL0045 SCP

LAL0032
LAL0048
LAL0049



Brass Rebate Kit

Rim Locks

A basic deadbolt used for locking sheds, outhouses and similar applications.

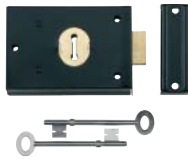

Deadlock 4" Black

LAL0011



Sashlock 5" Grey

LAL0012



Deadlock Black Rim Lock

Digital Door Lock

Digital door locks offer a convenient method for allowing access to authorised-only users.



Briton Digital Door Lock Satin

SCF0241

- Light duty
- Internal use
- Non-handed
- 14 digit key pad
- Tubular latch mechanism
- Optional holdback mechanism
- 60mm backset

EB - Electro Brass

NP - Nickel Plated

SCP - Satin Chrome Plated

CP - Chrome Plated



Briton Digital Door Lock Satin

Security Fittings



Brass Door Chain



Brass Door Chain
H40mm x W40mm
Chain L210mm

SCF0005



Chrome Door Chain
H40mm x W40mm
Chain L210mm

SCF0008



Brass Door Viewer

L35mm-45mm x H15mm
Length adjustable dependent on the door thickness
Precision optical glass viewer with 120° viewing angle

SCF0007



Chrome Door Viewer



Chrome Door Viewer

L35mm-45mm x H15mm
Length adjustable dependent on the door thickness
Precision optical glass viewer with 120° viewing angle

SCF0009



Brass Door Security Bolt Twin Pack (2 bolts, 1 key)

SCF0321



Brass Door Security Bolt



Satin Door Security Bolt Twin Pack (2 bolts, 1 key)

SCF0322



Door Security Bolt Key

SCF0001

Lock & Latch Packs

Packs include door furniture, locks/latches, hinges and fixings.



Victorian Lock and Latch Packs

Brass Latch Pack	LAL1130
Brass 3 Lever Lock Pack	LAL1150
Brass Privacy Pack	LAL1120
Chrome Latch Pack	LAL1102
Chrome 3 Lever Lock Pack	LAL1140
Chrome Privacy Pack	LAL1110
Chrome Bathroom Pack	LAL1112



Victorian Budget Lock and Latch Packs

Budget Brass Latch Pack	LAL0752
Budget Brass 3 Lever Lock Pack	LAL0751



Budget Chrome Latch Pack	LAL0756
Budget Chrome 3 Lever Lock Pack	LAL0755



Chrissi Lock and Latch Packs

Brass Latch Pack	LAL1020
Brass 3 Lever Lock Pack	LAL1050
Brass Bathroom Pack	LAL1040
Brass Privacy Pack	LAL1030
Chrome Latch Pack	LAL1060
Chrome 3 Lever Lock Pack	LAL1080
Chrome Privacy Pack	LAL1070
Chrome Bathroom Pack	LAL1090



Garda Lock and Latch Packs

Brass Latch Pack	LAL2020
Brass 3 Lever Lock Pack	LAL2050
Brass Privacy Pack	LAL2030
Brass Bathroom Pack	LAL2092
Chrome Latch Pack	LAL2060
Chrome 3 Lever Lock Pack	LAL2080
Chrome Privacy Pack	LAL2070



Victorian Chrome 3 Lever Lock Pack



Chrissi Brass 3 Lever Lock Pack



Garda Chrome Latch Pack



Edinburgh Aluminium 3 Lever Lock Pack



10
Year
Operational
Warranty

Edinburgh Aluminium Lock and Latch Packs

Aluminium Latch Pack	LAL0166
Aluminium 3 Lever Lock Pack	LAL0167
Aluminium Privacy Pack	LAL0168



Burford Rose Latch Pack

Brushed Stainless Steel Latch Pack	LAL3020
------------------------------------	---------



Black Japanned Ring Gate Latch

Gate Furniture



BJP Ring Gate Latch	LAL0102
---------------------	---------



Black Safety Hasp and Staple 4 1/2"	SCF0101
-------------------------------------	---------



Black Safety Hasp and Staple



Galvanised Safety Hasp and Staple 4 1/2"	SCF0121
--	---------



ERA Brass Padlock 50mm	SCF0204
---------------------------	---------

BJP - Black Japanned



Commercial Door Furniture

Howdens supplies a range of commercial door furniture suitable for communal buildings, offices and commercial properties. The products available include a variety of handles, fingerplates, door closers, digital door lock, panic hardware and signage.

The Edinburgh and Aluminium Roundbar handles also come with a 10 year operational warranty.

Fire Rated Hardware

All the specialist fire rated hardware we offer has been tested to meet all relevant fire regulations. Please always remember to consult a qualified building inspector for exact fire door accessory requirements.

Door Closers

A legal requirement when fitting any fire door, door closers ensure the door is closed and latched when not in use to prevent fire from spreading. All our door closers come with a 10 year manufacturer's guarantee.

Fire Door Hinges

Essential in ensuring the integrity of the fire door is not compromised during an emergency, all our graded hinges are fire rated. Our wide range of graded hinges suit every application, from heavy commercial to light domestic use. It is recommended a minimum of 3 hinges are used when installing a fire door, with the grade of hinge dictated by the weight of the fire door being fitted. See page 257 for a simple hinge grade calculator.

Fire Rated Door Frames

A comprehensive range of fire rated door frames are available to view on page 137.

Fire Rated Expanding Foam

Quick-setting, fire rated expanding foam expands on application to fill small holes or gaps. Once set, it can provide up to 4 hours fire resistance in linear joints and help to control the spread of fire. GIR0088 Everbuild Hand Held B1 Fire Rated Expanding Foam 750ml can be found on page 139.

Signage

Crucial in directing users to fire exits in the event of an emergency, signage ensures awareness of safety procedures at all times. Find our comprehensive range of commercial signage on pages 222.

Fire Rated Handles

Fire rated handles have a higher melting point to ensure the integrity of the handle is not compromised in the event of a fire. Our selection of fire rated handles are suitable for commercial and residential properties, and all are fire rated for up to 60 minutes and suitable for use with all our fire doors. Find our full range from page 157, including our most popular fire rated handle, DFU0729 Lago Polished Stainless Steel Rose Handle on page 197.

Fire Rated Latches

Help to prevent the spread of fire by ensuring the door remains closed in its frame in the event of a fire. We offer 2½" and 3" Premium Tubular Mortice Latches, both fire rated for up to 60 minutes (See page 208).

Intumescent Door Seals & Hinge Pads

Our intumescent products react to heat in the event of a fire and seal the door to help prevent the spread of smoke. ITS0030 4" Intumescent Hinge Pads can be found on page 139.

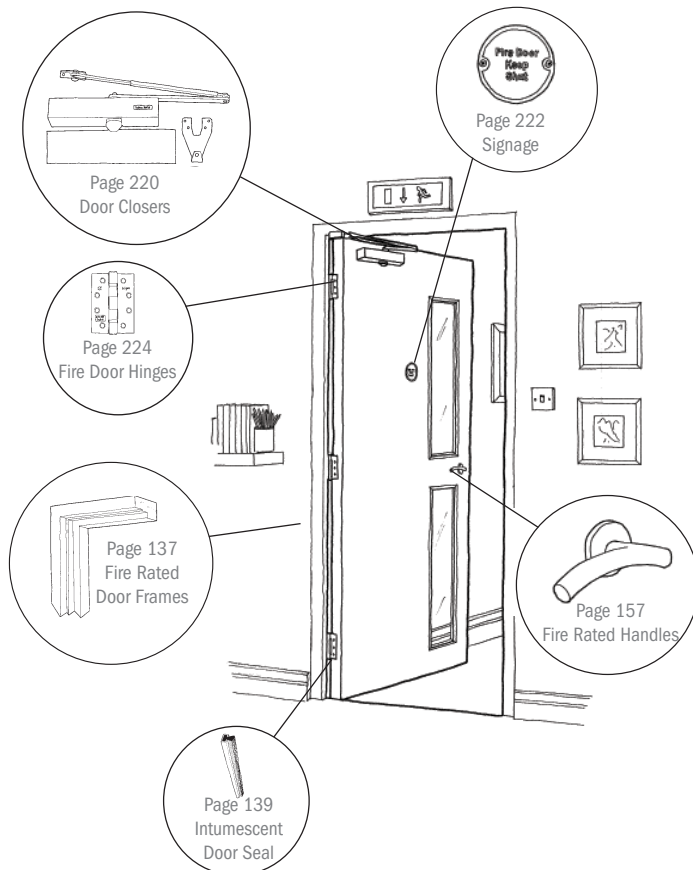

Handles & Accessories



10
Year
Operational
Warranty

Edinburgh Euro Profile DFU0088
H154mm x W32mm x D9mm
See page 190 for full range



10
Year
Operational
Warranty

Aluminium Roundbar 19mm Euro Profile DFU0304
Aluminium Roundbar 19mm Oval Profile DFU0305
See page 192 for full range



5
Year
Operational
Warranty

Universal Aluminium Disabled Access Lever Handle DFU0922



5
Year
Operational
Warranty

Stainless Steel Roundbar 19mm Rose Handle **FH** FD30/FD60 DFU0260
H50mm x W50mm x D10mm



Stainless Steel Pull Handle 12" DFU0136



5
Year
Operational
Warranty

Stainless Steel Lever Indicator and Turn DFU0270
D50mm



Stainless Steel Euro Profile Round Escutcheon DFU0212
D50mm



Stainless Steel Fingerplate 15" x 3" **UK FH** DFU0094

Polished Stainless Steel Fingerplate 12" x 3" **UK FH** DFU0145

Aluminium Fingerplate 12" x 3" **UK FH** DFU0107



SAA Kickplate H150mm x L762mm **UK FH** DFU0157

H150mm x L838mm **UK FH** DFU0106



Stainless Steel Euro Profile Round Escutcheon



Stainless Steel Concealed Fixing Pull Handle



Stainless Steel Fingerplate

Door Closers

Door closers are an important link in the control of fire and smoke and their usage can help save lives.

EN Classification explained

BS EN1154 is the required standard to test to, in order to attain CE marking for controlled door closing devices.



Briton 2003.SES Door Closer



Union Retro 3 Door Closer Fixed Size 3 Silver

FH FD120 DCL0017

Silver finish with matching arm
Supplied with parallel fixing plate



Briton 2003.SES Door Closer Fixed Size 3 Silver

FH* FD120 DCL0007

Silver finish with matching arm
Supplied with parallel fixing plate



Briton 1110.SES Door Closer

Adjustable Size 2-4 Silver

FH*1 FD120 DCL0012

Silver finish with matching arm
Supplied with parallel fixing plate



Assa Abloy DC110 Door Closer

Adjustable Size 2-4 Silver

NEW FH*1 FD60 DCL0018

Silver finish with matching arm



Briton 121 CE.SES Door Closer Fixed Size 3 Silver

FH FD120 DCL0001

Silver finish with matching arm

Briton 121 CE.GES Door Closer Fixed Size 3 Gold

FH FD120 DCL0006[†]

Gold finish with matching arm



Concealed Closer EB

FH FD30/FD60 DCL0002

Concealed Closer NP

FH FD30/FD60 DCL0022



Brass Concealed Door Closer

Self Closing Door Hinge Packs



4" EB Stainless Steel Self Closing Hinge Pack

FH FD30/FD60 HNG0440

4" Satin Stainless Steel Self Closing Hinge Pack

FH FD30/FD60 HNG0430

EB - Electro Brass

NP - Nickel Plated

[†]Subject to availability

*Not fire rated when fitted with parallel fixing plate

*1Not FD120 if power size 2 setting is used, minimum power size 3 setting required

*2Shown fitted with a parallel fixing plate

Digital Door Lock

Digital door locks offer a convenient method for allowing access to authorised-only users.



Briton Digital Door Lock Satin SCF0241

- Light duty
- Internal Use
- Non-Handed
- 14 digit key pad
- Tubular latch mechanism
- Optional holdback mechanism
- 60mm backset



Briton Digital Door Lock Satin

Panic Hardware

On January 1st 2010, it became mandatory for all exit devices to comply with the latest revisions of EN1125:2008, EN179:2008 and CE Marking.



Briton Double Rebated Panic Set FH FD30/FD60 SCF0076
Suitable for doors up to H2500mm x W1300mm



Briton Single Panic Bolt FH FD30/FD60 SCF0078
Suitable for doors up to H2500mm x W1300mm



Briton Rim Panic Latch FH FD30/FD60 SCF0077
Suitable for doors up to H2500mm x W1300mm



Briton Outside Access Device - Lever FH FD30/FD60 SCF0073



Briton Security Push Pad FH FD30/FD60 SCF0081

EN1125:2008 - Applies to PANIC APPLICATIONS where the exit door is used by the public and provides safe and effective escape through the doorway with minimum effort, and without prior knowledge of operation.

EN179:2008 - Applies to EMERGENCY APPLICATIONS where the exit door is used by people who “are familiar with the emergency exit and its hardware, and therefore a panic situation is unlikely to occur”.



Briton Double Rebated Panic Set



Briton Security Push Pad



Signage

On January 1st 2010, it became mandatory for all exit devices to comply with the latest revisions of EN1125:2008, EN179:2008 and CE Marking.



Push Polished Stainless Steel Door Sign



Push

UK FH GIR0090



Pull

UK FH GIR0091



Ladies (emblem)

UK FH GIR0094



Gents (emblem)

UK FH GIR0095



Disabled (emblem)

UK FH GIR0096



Fire Door Keep Locked

UK FH GIR0092



Fire Door Keep Shut

UK FH GIR0093



Ladies Polished Stainless Steel Door Sign



Fire Door Keep Shut Polished Stainless Steel Door Sign

All signage is 75mm diameter and polished stainless steel

Hinges

Sold as single units unless otherwise stated.

Butt Hinges

Butt hinges are basic general purpose hinges, mainly used for hanging standard doors in low use, domestic applications.

Pattern 1838



3" EB Steel	HNG0003
4" EB Steel	HNG0004
3" SC Steel	HNG0001
4" SC Steel	HNG0002
3" ZP Steel	HNG0019
4" ZP Steel	HNG0014
3" CP Steel	HNG0017
4" CP Steel	HNG0018

Pattern 1840



3" EB Steel Loose Pin	HNG0007
3" SC Steel Loose Pin	HNG0005

Pattern 451



4" SC Steel	HNG0020
4" ZP Steel	HNG0021

Pattern 5050



6" ZP Steel	NEW HNG0015
-------------	--------------------

Double Steel Washered

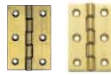

3" SC Brass	HNG0008
4" SC Brass	HNG0010
3" PB Brass	HNG0040
4" PB Brass	HNG0041

Double Phosphor Bronze Washered

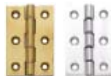

3" PB Brass	HNG0011
4" PB Brass	HNG0012
3" CP Brass	HNG0061
4" CP Brass	HNG0060

- EB** - Electro Brass
- SC** - Self Coloured
- ZP** - Zinc Plated
- CP** - Chrome Plated
- PB** - Polished Brass
- DSW** - Double Steel Washered
- DPBW** - Double Phosphor Bronze Washered



Chrome Plated Steel Butt Hinge



Self Coloured Brass DSW Hinge



Chrome Plated Brass DPBW Hinge



Satin Stainless Steel Washered Butt Hinge Grade 7



Satin Stainless Steel Self Closing Door Hinge



Electro Brass Steel Flush Hinge

Graded Butt Hinges*

All our graded hinges are fire rated. Suitable for commercial applications, typically used on fire doors and heavier standard doors. All CE marked.

Grade 7 - Washered



3" EB Stainless Steel	FH FD30 HNG0111
4" EB Stainless Steel	FH FD30/FD60 HNG0112
3" Satin Stainless Steel	FH FD30 HNG0068
4" Satin Stainless Steel	FH FD30/FD60 HNG0069
3" Polished Stainless Steel	FH FD30 HNG0161
4" Polished Stainless Steel	FH FD30/FD60 HNG0160

Grade 7 - Ball Bearing



3" EB Stainless Steel	FH FD30 HNG0371
3" Satin Stainless Steel	FH FD30 HNG0370
3" Polished Stainless Steel	FH FD30 HNG0085

Grade 11 - Ball Bearing



4" EB Stainless Steel	FH FD30/FD60 HNG0027
4" Satin Stainless Steel	FH FD30/FD60 HNG0025
4" Polished Stainless Steel	FH FD30/FD60 HNG0086

Grade 13 - Ball Bearing



4" EB Stainless Steel	FH FD30/FD60 HNG0065
4" Satin Stainless Steel	FH FD30/FD60 HNG0066

Self Closing Door Hinge Packs

Self closing hinges are suitable for commercial applications on standard or fire doors up to 40kg where controlled door closing is not required. All are CE marked.



4" EB Stainless Steel (Pack of 3)	FH FD30/FD60 HNG0440
4" Satin Stainless Steel (Pack of 3)	FH FD60 HNG0430

Intumescent Hinge Pads

Recommended for use when fitting fire door hinges. Please refer to page 139 for full range of Intumescent Accessories.



4" Intumescent Hinge Pads (Pack of 6)	ITS0030
---------------------------------------	---------

Flush Hinges

Flush hinges can be used for hanging lightweight internal and cupboard doors.



2" EB Steel	HNG0050
3" EB Steel	HNG0051
2" CP Steel	HNG0096
3" CP Steel	HNG0097

*Refer to page 257 for hinge grade table

Flush Hinges - Loose Pin Hurlinge



3" EB Steel	HNG0351
4" EB Steel	HNG0361
3" CP Steel	HNG0381
4" CP Steel	HNG0391

Flush Hinge - Cranked



2" EB Steel	HNG0045
-------------	---------

Parliament Hinges

Parliament hinges are used to hang double doors between two rooms where doors need to hinge 180° past the lining/casing.



4" PB Brass	HNG0070
4" CP Brass	HNG0098

Piano Hinges

Piano hinges are used internally, traditionally for cabinet work.

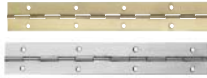

1.5" x 6'0" EB Steel	HNG0200
1.5" x 6'0" NP Steel	HNG0202

Tee Hinges

Tee hinges can be used internally and externally to hang standard doors, shed doors and gates. The hinge leaf should be $\frac{1}{3}$ - $\frac{1}{2}$ of the width of the door or gate.



11" Antique Black	HNG0022
-------------------	---------



12" Black Japanned Steel	HNG0104
14" Black Japanned Steel	HNG0108
16" Black Japanned Steel	HNG0103
18" Black Japanned Steel	HNG0109



12" Galvanised Steel	HNG0102
16" Galvanised Steel	HNG0101

Hooks & Bands

Hook and bands are used to hang large gates and garage doors.



24" Galvanised Steel Hooks and Bands	HNG0110
--------------------------------------	---------

Paintable with metal primer and metal paint.



Coach Bolt and Nut M12 x 75mm	NAB0002
-------------------------------	---------



Chrome Plated Steel Loose Pin Hurlinge Hinge



Nickel Plated Steel Piano Hinge



Antique Black Tee Hinge



Corner Brace



Ball Catch



White Magnetic Catch

Shelving & Brackets

Glass Shelf & Brackets

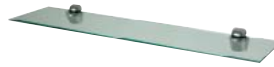

Glass Shelf	
500mm	ACK8150†
800mm	ACK8180†



Adjustable Metal Clip Bracket	ACK8900†
-------------------------------	----------

Corner Brace & Mending Plates



Corner Brace 319 Pattern Self Coloured Steel	
1"	SAB0003
2"	SAB0004
3"	SAB0001



Table Stretcher Plate Self Coloured Steel 1 1/2"	SAB0010
--	---------



Mending Plate Self Coloured Steel	
3"	SAB0020
4"	SAB0021
6"	SAB0022



Corner Plate 324 Pattern 2" Self Coloured Steel	SAB0030
---	---------

Catches & Castors

Catches



Ball Catch 3/4" EB	GIR0007
--------------------	---------



Adjustable Roller Catch EB	GIR0018
Adjustable Roller Catch NP	GIR0019



Magnetic Catch White	GIR0330
Magnetic Catch Brown	GIR0331

EB - Electro Brass
NP - Nickel Plated
BZP - Bright Zinc Plated

†Subject to availability



Chrome Finish Cabinet Lock

GIR0308



Double Roller Catch BZP

GIR0311



Magnetic Cupboard Lock

UK HYH1702

Castors



50mm Braking Castor (Pack of 2)

HKC0017

50mm Non-Braking Castor (Pack of 2)

HKC0018



Braking Castor

Worktop Accessories

Joint Strips



Aluminium 28mm (8mm radius)

UK GIR0033

Aluminium 38mm (6mm/8mm radius)

UK HYH2510

Aluminium 38mm (3mm radius)

UK GIR0127

Black 28mm (6mm/8mm radius)

UK GIR0034

Black 38mm (3mm radius)

UK GIR0112

Black 38mm (6mm/8mm radius)

UK GIR0118

Chrome Effect 38mm (6mm/8mm radius)

UK HYH2505



Aluminium T-Bar Joint Strip

T-Bar Joint Strips



Black 38mm (3mm radius)

UK GIR0111

Black 38mm (6mm/8mm radius)

UK GIR0117

Aluminium 38mm (3mm radius)

UK GIR0126

Aluminium 28mm (8mm radius)

UK GIR0125

Matt Silver 38mm (6mm/8mm radius)

UK GIR0110

End Caps



Aluminium 28mm

UK GIR0031

Aluminium 38mm

UK HYH2515

Aluminium 38mm (3mm radius)

UK GIR0128

Black 28mm

UK GIR0032

Black 38mm

UK GIR0119

Black 38mm (3mm radius)

UK GIR0113

Chrome Effect 38mm

UK HYH2506



Aluminium End Cap

Connecting Bolts



Standard

GIR0020

Easibolt

GIR0025

Zipbolt

GIR0026

Adjustable Worktop Bracket

GIR0053



Reisser R2 Single Thread Yellow Passivated Woodscrews



Medium Assorted Box of Screws



Panel Pins

Fixings

We have fixings for every job, including hinges, shelving and brackets, catches, worktop accessories and screws. Our range covers both commercial and domestic settings.

Woodscrews - Reisser R2 Single Thread Yellow Passivated Hardened Steel (Box of 200)

3 x 12mm	SCW0523
3 x 16mm	SCW0451
3.5 x 20mm	SCW0452
3.5 x 25mm	SCW0453
3.5 x 30mm	SCW0454
4 x 25mm	SCW0455
4 x 30mm	SCW0456
4 x 35mm	SCW0457
4 x 40mm	SCW0458
4 x 50mm	SCW0459
4.5 x 30mm	SCW0460
4.5 x 40mm	SCW0461
4.5 x 50mm	SCW0462
4.5 x 70mm	SCW0474
4.5 x 80mm	SCW0473
5 x 30mm	SCW0463
5 x 40mm	SCW0464
5 x 50mm	SCW0465
5 x 60mm	SCW0466
5 x 70mm	SCW0467
5 x 80mm	SCW0468
5 x 100mm	SCW0469
6 x 50mm	SCW0470
6 x 80mm	SCW0471
6 x 100mm	SCW0472

Medium Assorted Box of Screws

Box of 3,125	SCW0550
--------------	---------

Woodscrews - Reisser R2 Full Thread Stainless Steel

(Box of 200)

3.5 x 25mm	SCW0520
4 x 30mm	SCW0521

Woodscrews - Reisser R2 Single Thread BZP

(Box of 200)

3 x 12mm	SCW0522
----------	---------

Woodscrews - Reisser Twin Thread Zinc Plated

(Box of 200)

1" x 7	SCW0020
1 1/4" x 8	SCW0031

Panel Pins Steel

(250g Box)

20mm	NEW FIX0065
25mm	NEW FIX0066
30mm	NEW FIX0067

Lost Head Nails Steel

(1kg Box)

40mm	NEW FIX0090
65mm	NEW FIX0091

Nail Fuel Packs

Paslode Gun Nails

(Pack of 2,000 with 2 x 30ml Fuel Cells)

Galvanised Angle Brads 32mm	FIX0220
Galvanised Angle Brads 45mm	FIX0221
Galvanised Angle Brads 63mm	FIX0222
Galvanised Straight Brads 32mm	FIX0230
Galvanised Straight Brads 45mm	FIX0231
Galvanised Straight Brads 63mm	FIX0232

Anchors

Red Plastic Plugs (Box of 100)	FIX0001
Brown Plastic Plugs (Box of 100)	FIX0002
Plasterboard Cavity Fixing BZP (Box of 100)	FIX0121
Frame Fixings M8 x 80mm	SCW0900
Frame Fixings M8 x 100mm	SCW0901
Frame Fixings M8 x 120mm	SCW0902
Frame Fixings M10 x 100mm	SCW0920
Frame Fixings M10 x 115mm	SCW0921
Frame Fixings M10 x 160mm	SCW0922
Concrete Frame Screws 7.5 x 82mm (Box of 100)	SCW0930
Concrete Frame Screws 7.5 x 102mm (Box of 100)	SCW0931
Concrete Frame Screws 7.5 x 112mm (Box of 100)	SCW0932
Concrete Frame Screws 7.5 x 122mm (Box of 100)	SCW0933
Concrete Frame Screws 7.5 x 152mm (Box of 100)	SCW0934

Kitchen Hinge Screws

Box of 200

HKC0024



Nail Fuel Packs



Plastic Plugs



Kitchen Hinge Screws



Worktop Jig



Drill Bits



Hole Saw

Tools & Accessories

Howdens has a selection of tools to complete any job, from router cutters to saws, screwdrivers to clamps. We also supply a wide range of sealants and adhesives, stains and varnishes.

Tools

Worktop Jigs & Accessories



Curved Worktop Jig (suitable for concave curves)	UK TLS0645
65 Worktop Jig	UK TLS0600
1001 Worktop Jig	UK TLS0601
Lamona Stainless Steel 1.5 Bowl Undermount Worktop Jig	UK TLS0646
Lamona Ceramic 1.5 Bowl Undermount Worktop Jig	UK TLS0647
Lamona Stainless Steel Single Bowl Undermount Worktop Jig	UK TLS0648
Lamona Granite Composite 1.5 Bowl Undermount Worktop Jig	UK TLS0649
Jig Pegs (Pack of 4)	UK TLS0605
Worktop Biscuits (Pack of 50)	WRK4010
Universal Sub-base	UK TLS0602

Router Cutters



Trend TR17D 12.7mm x 50mm Straight	TLS0639
Trend TR17D Multipack (Pack of 3)	TLS0655
Trend 2 Flute 12.7mm x 50mm Straight	TLS0642
Trend Hinge Boring Bit 35mm	TLS0665
Trend TR32 Multi Profile Cutter	TLS0098
Trend TR40D 15mm Intumescent Strip Cutter	TLS0615
Trend TR41 10mm Intumescent Strip Cutter	TLS0095
Trend TR42 15mm Intumescent Strip Cutter	TLS0096
Trend PBR03 1/4" Size 0, 10 and 20 Biscuit Cutter	NEW TLS0089

Drill & Screwdriver Bits



Howdens 10 Piece Drill Set	TLS0130
Wera Bi-Torsion 10 Piece Screwdriver Bit Set	TLS0138
Wera Bi-Torsion Screwdriver Bit PZ2 (Pack of 2)	TLS0141
Wera Bi-Torsion Screwdriver Bit PZ2 (Pack of 10)	NEW TLS0139
Irwin Flat Bit 16mm	TLS0110
Irwin Flat Bit 20mm	TLS0111
Irwin Flat Bit 22mm	TLS0112
Irwin Flat Bit 25mm	TLS0113
Irwin Flat Bit 32mm	TLS0114
Irwin Flat Bit 8 Piece Set	TLS0115
Irwin 7 Piece Masonry Drill Bit Set	TLS0117
Irwin 15 Piece Wood & Metal Pro Drill Bit Set	TLS0116

Hole Saws



Bahco Hole Saw 20mm	NEW TLS0420
Bahco Hole Saw 25mm	NEW TLS0421
Bahco Hole Saw 32mm	NEW TLS0422
Bahco Hole Saw 60mm	NEW TLS0423
Bahco Hole Saw 92mm	NEW TLS0424
Bahco Arbor 14-30mm (to fit TLS0420/21)	NEW TLS0430
Bahco Arbor 32-152mm (to fit TLS0422/23/24)	NEW TLS0431

Jigsaw Blades

Reisser (T101B) for wood and board materials 3-30mm (Pack of 5)	TLS0450
Reisser (T111C) for wood and board materials 5-50mm (Pack of 5)	TLS0451
Reisser (T119B) for softwood, plywood, chipboard and fibreboard 2-15mm (Pack of 5)	TLS0452
Reisser (T114D) for wood and board materials 5-50mm and soft plastics less than 50mm (Pack of 5)	TLS0453
Reisser (T101BR) for wood and board materials including laminates 3-30mm and soft plastics less than 30mm (Pack of 5)	TLS0454



Saws

Irwin Drywall Saw 6 1/2"	TLS0480
Irwin Hacksaw 12"	TLS0483
Irwin BiMetal Hacksaw Blades (Pack of 2)	TLS0484
Irwin Junior Hacksaw 6"	TLS0481
Irwin Junior Hacksaw Blades (Pack of 10)	UK TLS0482
Bahco Hard Point Medium Saw 22"	TLS0488
Bahco Hard Point Fine Saw 22"	TLS0487
Spear & Jackson Hard Point 22"	TLS0002
Irwin Jack Universal Saw 20"	TLS0015
Bahco Coping Saw 6"	NEW TLS0013
Bahco Coping Saw Blades (Pack of 5)	NEW TLS0014



Irwin Hacksaw 12"

Hammers

Estwing Claw Hammer 16oz	TLS0040
Estwing Claw Hammer 20oz	TLS0041



Knives

Stanley Fat Max Instant Change Retractable Blade Knife	TLS0320
Stanley Fat Max Knife Blades (Pack of 10)	NEW UK TLS0322



Bradawl

Stanley Bradawl	TLS0082
-----------------	---------



Screwdrivers

Stanley Screwdriver PZ1	TLS0223
Stanley Screwdriver PZ2	TLS0224
Stanley Screwdriver PZ3	TLS0225
Stanley Screwdriver PZ2 Extra Long	TLS0226
Stanley Screwdriver Flare Tip 100mm	TLS0227
Stanley Screwdriver Flare Tip 150mm	TLS0228
Stanley Screwdriver Flare Tip 200mm	TLS0229
Stanley Ratchet Stubby Screwdriver Multi Bit	TLS0230



Estwing Claw Hammer 16oz

Wood Chisels

Irwin Marples Soft Touch Chisel 6mm	TLS0180
Irwin Marples Soft Touch Chisel 10mm	TLS0181
Irwin Marples Soft Touch Chisel 13mm	TLS0182
Irwin Marples Soft Touch Chisel 19mm	TLS0183
Irwin Marples Soft Touch Chisel 25mm	TLS0184
Irwin Marples Soft Touch Chisel 32mm	TLS0186
Irwin Marples Soft Touch Chisel 38mm	TLS0185
Irwin Marples Soft Touch 5 Piece Chisel Set	TLS0087
Irwin Marples Split-Proof 6 Piece Chisel Set	TLS0196



Sharpening

Trend Fast Track Diamond Sharpening Stone Honing System	UK TLS9888
Trend Replacement Stone 120 Grit Diamond	TLS9889
Trend Replacement Stone 220 Grit Diamond	TLS9890



Chisels



Spirit Level & Measuring Tape

Clamps



Irwin Quick Release Clamp 6" (Pack of 2)	TLS0340
Irwin Quick Release Clamp 12" (Pack of 2)	TLS0341
Solo Trigger G Clamp 6"	UK TLS0358

Spirit Levels



Stabila Spirit Level 24"	TLS0067
Stabila Spirit Level 48"	TLS0066
Stabila Spirit Level 71"	TLS0065

Measuring Tapes



Stanley Fat Max Tape 8m	TLS0061
Howdens ABS Measuring Tape 7.5m	TLS0052
Stanley Combination Square 12"	UK TLS0062

Finishing



Stanley Fine Grade Finishing File	TLS0240
P60 Coarse Aluminium Oxide Sandpaper Roll 115mm x 5m	TLS0510
P80 Medium Aluminium Oxide Sandpaper Roll 115mm x 5m	TLS0511
P120 Fine Aluminium Oxide Sandpaper Roll 115mm x 5m	TLS0512
Masking Tape (50mm x 50m)	TLS0961
Multi-purpose Tape (50mm x 50m)	SDH0930

Paint Brushes



Harris Paint Brush 1"	TLS0962
Harris Paint Brush 2"	TLS0963
Harris Paint Brush 3"	TLS0964
Harris Mini Roller Set	TLS0965
Harris Mini Roller Sleeves (Pack of 10)	TLS0966



Cleaning & Protection Products

Decorating Accessories

Packers



Plastic Packing Shims Assorted Sizes (Pack of 100)	NEW UK TLS0895
--	-----------------------

Cleaning



Blue Paper Roll 2 ply 135m	TLS9950
Adhesive Removal Wipes (Pack of 100)	UK TLS9943

Protection



Roll and Stroll Carpet Protector Roll 25m	GAR9200
Roll and Stroll Hard Surface Protector Roll 25m	GAR9201
Cotton Twill Dustsheet 12' x 9'	TLS0910

General



Canvas Tool Bag 24"	TLS9905
Kitchen Fitters Pack	TLS9900
Roughneck Door Lifter	TLS0659



Kitchen Fitters Pack

Oils, Stains, Varnishes & Primers

Oils & Coating

Worktop Wax Oil 1 Litre	WRK4015
Prime Worktop Oil 1 Litre	WRK3595
Rustins Danish Oil 1 litre	UK GAR0125
Plastic Coating & Hardener Gloss 1 Litre	UK GAR0580

Interior Stain & Varnish

Sadolin English Oak Interior Stain 750ml	UK GAR0536
Sadolin Interior Varnish Satin 1 Litre	UK GAR0539

Exterior Stains & Varnishes

Sadolin Clear Exterior Base Coat 1 Litre	UK GAR0530
Sadolin Mahogany Exterior Stain 1 Litre	UK GAR0531
Sadolin Dark Oak Exterior Stain 1 Litre	UK GAR0532
Sadolin Heritage Oak Exterior Stain 1 Litre	UK GAR0533
Sadolin Walnut Exterior Stain 1 Litre	UK GAR0534
Sadolin Clearcoat Exterior Varnish Satin 1 Litre	UK GAR0510
Sadolin Clearcoat Exterior Varnish Gloss 1 Litre	UK GAR0511

Primer

Primer/Undercoat 2.5 Litre	STN0805
----------------------------	---------

Adhesives & Sealants

Skeleton Gun

Skeleton Gun for use with 290/310/350mm tubes	GAR0200
---	---------

Howdens Joinery Bath & Sanitary Silicone

White 310ml	UK GAR0105
Clear 310ml	UK GAR0106
Cream 310ml	UK GAR0124

Premium Silicone/Frame Sealant

Everflex White 310ml	UK GAR0115
Everflex Brown 310ml	UK GAR0116
Everflex Clear 310ml	UK GAR0117

Howdens Joinery General Purpose Silicone

White 310ml	UK GAR0120
Cream 310ml	NEW UK GAR0119
Brown 310ml	UK GAR0121
Clear 310ml	UK GAR0122
Grey 310ml	NEW UK GAR0118
Black 310ml	UK GAR0123

Intumescent Mastic

Astro Flame White 310ml	UK ITS0020
-------------------------	-------------------

Howdens Joinery Decorators Caulk

White Solvent Free 310ml	UK GAR0305
--------------------------	-------------------



Sadolin Clear Exterior Base Coat



Skeleton Gun



Silicone Products



Expanding Foams



Flooring Adhesives & Sealants



Wood Fillers

General Adhesives



Sticks Like - White 290ml	UK GAR0053
Sticks Like - Clear 290ml	UK GAR0063
Gripfill Solvent Based 350ml	UK GAR0055
Gripfill Solvent Free 350ml	UK GAR0056
Pink Grip Solvent Based 350ml	UK GAR0160
Pink Grip Solvent Free 350ml	UK GAR0161
Contact Adhesive Solvent Based 65g	NEW UK GAR0062
Contact Adhesive Solvent Based 250ml	UK GAR0059
Contact Adhesive Solvent Free 250ml	UK GAR0058
Mitre Pen Pack with 1 Adhesive (50g)	UK GAR0381
Mitre Bond Adhesive 50g and Aerosol Activator 200ml	UK GAR0365

Flooring Adhesives & Sealants



Lumberjack MS Polymer Adhesive 14kg Tub	UK SDH3180 [†]
Lumberjack Adhesive Applicator Gun	SDH3182
Lumberjack Adhesive Pack for Gun (12 x 600ml Cartridges)	UK SDH3181
SikaBond 54 Wood Floor Adhesive (13kg Tub)	SDH3176
Flooring Joint Sealer 125ml	SDH0099
Beech Colour Sealant 310ml	SDH0090
Medium Oak Colour Sealant 310ml	SDH0091
Ochre Burl Colour Sealant 310ml	SDH0095
Light Grey Colour Sealant 310ml	SDH0097

Wood Adhesives



Everbuild Lumberjack 30 min PU Expanding Wood Adhesive 750g	UK GAR0057
Evo-Stick Wood Adhesive 1 Litre	GAR0001
Evo-Stick Waterproof Wood Adhesive 1 Litre	UK GAR0050
HJ Waterproof Wood Adhesive 1 Litre	UK GAR0003
HJ Waterproof Wood Adhesive 500ml	UK GAR0004

Expanding Foams



HJ Fix & Fill Expanding Foam 750ml	GIR0077
HJ Gun Grade Expanding Foam 750ml	GIR0078
Everbuild Ha249d Held B1 Fire Rated Expanding Foam 750ml	GIR0088
P45 Gun Applicator for HJ Foams	GIR0079
Everbuild PU Foam Gun Cleaner 500ml	GIR0086

Wood Fillers



Stainable Wood Filler Light 250ml	UK GAR0081
Stainable Wood Filler Medium 250ml	UK GAR0082
2 Part Stainable Wood Filler Light 500g	UK GAR0083
2 Part Stainable Wood Filler Medium 500g	UK GAR0084

General Purpose Filler



Everbuild All Purpose Powder Filler 1.8kg	UK GAR0085
---	-------------------

Care Kits



Kitchen Door Care Kit	GIR0980
Tewkesbury Stone Kitchen Door Care Kit	NEW GIR0986
Tewkesbury Skye Kitchen Door Care Kit	GIR0985
Tewkesbury Blue Kitchen Door Care Kit	NEW GIR0987
Flooring Care Kit	SDH0715
Gloss Surface Cleaner 150ml	UK GIR0981

[†]Subject to availability

The Kitchen Collection

In addition to doors, joinery and flooring, Howdens Joinery offers over 40 inspirational kitchens plus a full range of accessories, worktops, sinks, taps and a wide variety of Lamona appliances exclusive to Howdens.



Howdens App

Download the free Howdens App to bring a kitchen to life. Hold your smartphone or tablet over the images marked with the  icon and, using the latest picture recognition technology, the App will start to play the associated kitchen movie. When the movie starts to play, double-tap the screen to make it full-size.

For full details please refer to The Kitchen Collection Brochure or visit our website at www.howdens.com.



NEW Tewkesbury Framed White 



NEW Tewkesbury Framed Stone 



NEW Tewkesbury Framed Skye 



Tewkesbury White 



Tewkesbury Stone 



Tewkesbury Skye 



Tewkesbury Blue 



Tewkesbury Light Oak 



Tewkesbury Oak† 



Gloss White Integrated Handle  F



Gloss Cream Integrated Handle  F



■ Excluding breakfast bar backing panel
 † Subject to availability



Gloss Flint Grey Integrated Handle  F



Gloss Graphite Integrated Handle  F ■



NEW Hartwell Ivory  F



Glendevon White  F ▲

- ▲ Excluding curved frontals
- Excluding breakfast bar backing panel





Glendevon Cream  F ▲



Glendevon Flint Grey  F ▲



Glendevon Graphite  F ▲ ■



Burford Gloss White 



Burford Gloss Cream 



Burford Gloss Flint Grey† 



Burford White 



Burford Cream 



Burford Grey 



Burford Light Oak 



Greenwich Gloss White  F



Greenwich Gloss Cream  F



Greenwich Gloss Stone  F



Greenwich Gloss Flint Grey  F



Greenwich Gloss Blue  F



Greenwich Gloss Navy  F



Greenwich Gloss Aubergine  F



Greenwich Gloss Graphite  F



Greenwich Gloss Black  F



Greenwich Shaker White  F



Greenwich Shaker Cream  F



Greenwich Shaker Grey  F



Greenwich Shaker Light Oak  F



Greenwich White Smooth  UK, F



Greenwich Cream  UK, F



Greenwich Stone  UK, F



Greenwich Grey  UK, F



Greenwich Beech  UK, F



Greenwich Light Oak  UK, F



Joinery Door Finishes Matrix

Internal Doors



		Internal Moulded Door	Internal Softwood Clear Pine Door	Internal Softwood Knotty Pine Door	Internal Stile & Rail Door	Internal Hardwood Veneered Door	Internal Hardwood Solid Door	Internal Flush Ply & Hardboard Primed Door	Internal Flush Foil & Veneered Door
Sadolin English Oak Interior Stain (750ml)	GAR0536	✗	✓	✓	✗	✓	✓	✗	✓*
Sadolin Interior Varnish Satin (1 Litre)	GAR0539	✗	✓	✓	✗	✓	✓	✗	✓*
Primer/Undercoat (2.5 Litre)	STN0805	✓	✓	✓	✓	✓	✓	✓	✓*
Rustin's Danish Oil (1 Litre)	GAR0125	✗	✗	✓	✗	✗	✓	✗	✗

External Doors

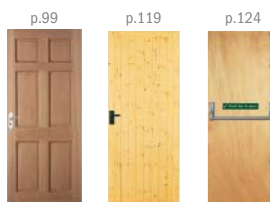

		External Hardwood Door	External Softwood Door	External Ply Flush Door
Sadolin Clear Exterior Base Coat (1 Litre)	GAR0530	✓	✗	✗
Sadolin Mahogany Exterior Stain (1 Litre)	GAR0531	✓	✗	✗
Sadolin Dark Oak Exterior Stain (1 Litre)	GAR0532	✓	✗	✗
Sadolin Heritage Oak Exterior Stain (1 Litre)	GAR0533	✓	✗	✗
Sadolin Walnut Exterior Stain (1 Litre)	GAR0534	✓	✗	✗
Sadolin Clearcoat Exterior Varnish Satin (1 Litre)	GAR0510	✓	✗	✗
Sadolin Clearcoat Exterior Varnish Gloss (1 Litre)	GAR0511	✓	✗	✗

✓ Finish suitable for door range.

✗ Finish not suitable for door range.

* To be finished on edges only.

All Howdens doors are suitable for paint finishes. Exterior stains are not suitable for internal applications as they do not adequately protect the door against knocks, scratches and dents.

Interior stains and varnishes are not suitable for external applications as they are not flexible enough to cope with the movement of external doors and do not protect against UV light.

Some finishes may cause the grain to raise slightly. A light sand between coats is recommended.

Doors Overview

A comprehensive guide to our full range of internal and external doors.

Internal Moulded Panel Doors



		6 Panel Grained	4 Panel Grained	6 Panel Smooth	4 Panel Smooth	Arched Top Grained	Burford 4 Panel	Dordogne Smooth
Imperial (inch)	6'6" x 1'3"	DIC0900 UK						
	6'6" x 1'6"	DIC0910 UK	DIC2010 UK	DIC1010 UK	DIC7410 UK	DIC0728 UK	DIC9810 UK	DIC8310 UK
	6'6" x 1'9"	DIC0920 UK	DIC2020 UK	DIC1020 UK	DIC7420 UK	DIC0729 UK	DIC9820 UK	DIC8320 UK
	6'6" x 2'0"	DIC0930 UK	DIC2030 UK	DIC1030 UK	DIC7430 UK	DIC0730 UK	DIC9830 UK	DIC8330 UK
	6'6" x 2'3"	DIC0940 UK	DIC2040 UK	DIC1040 UK	DIC7440 UK	DIC0740 UK	DIC9840 UK	DIC8340 UK
	6'6" x 2'4"	DIC0950 UK	DIC2050 UK					
	6'6" x 2'6"	DIC0960 UK	DIC2060 UK	DIC1060 UK	DIC7460 UK	DIC0760 UK	DIC9860 UK	DIC8360 UK
	6'6" x 2'9"	DIC0970 UK	DIC2070 UK	DIC1070 UK	DIC7470 UK	DIC0770 UK	DIC9870 UK	DIC8370 UK
	6'6" x 2'10"	DIC0990 UK		DIC1090 UK				
6'8" x 2'8"	DIC0980 UK	DIC2080 UK		DIC7480 UK		DIC9880 UK		
Metric (mm)	2040 x 526	DIC1921 UK						
	2040 x 626	DIC1931 UK	DIC1831 UK			DIC1530 UK	DIC8530 UK	
	2040 x 726	DIC1941 UK	DIC1841 UK			DIC1540 UK	DIC8540 UK	
	2040 x 826	DIC1961 UK	DIC1861 UK			DIC1560 UK	DIC8560 UK	
	2040 x 926	DIC1971 UK	DIC1871 UK			DIC1570 UK	DIC8570 UK	
Developer Door Imperial	6'6" x 2'0"	DIC3930 UK	DIC8030 UK			DIC8130† UK		
	6'6" x 2'3"	DIC3940 UK	DIC8040 UK			DIC8140† UK		
	6'6" x 2'6"	DIC3960 UK	DIC8060 UK			DIC8160† UK		
	6'6" x 2'9"	DIC3970 UK	DIC8090 UK			DIC8190† UK		
Firecheck FD30 Imperial	6'6" x 2'0"	DIF0531 UK	DIF0631 UK		DIF2930 UK	DIF0430 UK		
	6'6" x 2'3"	DIF0541 UK	DIF0641 UK	DIF1040 UK	DIF2940 UK	DIF0441 UK	DIF2640 UK	DIF7340 UK
	6'6" x 2'6"	DIF0561 UK	DIF0661 UK	DIF1060 UK	DIF2960 UK	DIF0460 UK	DIF2660 UK	DIF7360 UK
	6'6" x 2'9"	DIF0571 UK	DIF0671 UK	DIF1070 UK	DIF2970 UK	DIF0470 UK	DIF2670 UK	DIF7370 UK
	6'8" x 2'8"	DIF0580 UK	DIF0681 UK	DIF1080 UK	DIF2980 UK			
Firecheck FD30 Metric	2040 x 526	DIF0920 UK						
	2040 x 626	DIF0930 UK	DIF2330 UK					
	2040 x 726	DIF0940 UK	DIF2340 UK					
	2040 x 826	DIF0960 UK	DIF2360 UK					
	2040 x 926	DIF0970 UK	DIF2370 UK					
Firecheck FD30 35mm Imperial	6'6" x 2'3"	DIF5440 UK						
	6'6" x 2'6"	DIF5460 UK						
	6'6" x 2'9"	DIF5470 UK						
	6'8" x 2'8"	DIF5480 UK						
Glazed Imperial	6'6" x 2'0"	DGM1230 UK						
	6'6" x 2'3"	DGM1240 UK	DGM1440 UK			DGM1540 UK	DIC9140 UK	DGM1640 UK
	6'6" x 2'6"	DGM1260 UK	DGM1460 UK			DGM1560 UK	DIC9160 UK	DGM1660 UK
	6'6" x 2'9"	DGM1270 UK	DGM1470 UK			DGM1570 UK	DIC9170 UK	DGM1670 UK
	6'8" x 2'8"	DGM1280 UK						
Glazed Metric	2040 x 626	DGM1330 UK						
	2040 x 726	DGM1340 UK						
	2040 x 826	DGM1360 UK						
	2040 x 926	DGM1370 UK						
Bi-Fold Imperial	6'6" x 2'3"	DIP0140 UK	DIP0240 UK					
	6'6" x 2'6"	DIP0160 UK	DIP0260 UK					

†Subject to availability



For door hardware please refer to page 153.

All internal doors conform to the following thicknesses: Imperial sizes 35mm, Metric sizes 40mm, Fire Doors 44mm (excluding 35mm Fire Doors).

All external doors conform to the following thicknesses: Standard and FD30 44mm, FD60 54mm.

Internal Softwood Doors



		4 Panel Clear Pine	6 Panel Clear Pine	4 Panel Knotty Pine	6 Panel Knotty Pine	SA Clear Pine Glazed	8 Light Clear Pine Glazed	Pattern 10 Glazed	Clear Pine Downham Glazed
Imperial (inch)	6'6" x 1'3"								
	6'6" x 1'6"								
	6'6" x 1'9"								
	6'6" x 2'0"	DIS1430	DIS1330	DIS2630	DIS2530				
	6'6" x 2'3"	DIS1440	DIS1340	DIS2640	DIS2540				
	6'6" x 2'4"								
	6'6" x 2'6"	DIS1460	DIS1360	DIS2660	DIS2560				
	6'6" x 2'9"	DIS1470	DIS1370	DIS2670	DIS2570				
	6'6" x 2'10"								
6'8" x 2'8"	DIS1480			DIS2580					
Metric (mm)	2040 x 526								
	2040 x 626	DIS1630	DIS1730						
	2040 x 726	DIS1640	DIS1740						
	2040 x 826	DIS1680	DIS1780						
	2040 x 926	DIS1671							
Developer Door Imperial	6'6" x 2'0"								
	6'6" x 2'3"								
	6'6" x 2'6"								
	6'6" x 2'9"								
Firecheck FD30 Imperial	6'6" x 2'0"								
	6'6" x 2'3"	DIF2540							
	6'6" x 2'6"	DIF2560							
	6'6" x 2'9"	DIF2570							
6'8" x 2'8"									
Firecheck FD30 Metric	2040 x 526								
	2040 x 626								
	2040 x 726								
	2040 x 826								
	2040 x 926								
Firecheck FD30 35mm Imperial	6'6" x 2'3"								
	6'6" x 2'6"								
	6'6" x 2'9"								
	6'8" x 2'8"								
Glazed Imperial	6'6" x 2'0"						DIS1830		
	6'6" x 2'3"	DIS1240				DIS1140	DIS1840		
	6'6" x 2'6"	DIS1260				DIS1160	DIS1860	DIS27601 UK	DIS1960
	6'6" x 2'9"	DIS1270				DIS1170	DIS1870	DIS27701 UK	DIS1970
	6'8" x 2'8"	DIS1280							
Glazed Metric	2040 x 626								
	2040 x 726	DIS1241				DIS1540			
	2040 x 826	DIS1261				DIS1560			
	2040 x 926								
Bi-Fold Imperial	6'6" x 2'3"	DIS2040							
	6'6" x 2'6"	DIS2060							



For door hardware please refer to page 153.

All internal doors conform to the following thicknesses: Imperial sizes 35mm, Metric sizes 40mm, Fire Doors 44mm (excluding 35mm Fire Doors).

All external doors conform to the following thicknesses: Standard and FD30 44mm, FD60 54mm.

Internal Stile & Rail Doors

Internal Hardwood Doors



		Primed Dordogne	Primed 4 Panel Shaker	Primed Worcester
Imperial (inch)	6'6" x 1'3"			
	6'6" x 1'6"			
	6'6" x 1'9"			
	6'6" x 2'0"	DIR1330	DIR1230	DIR1130
	6'6" x 2'3"	DIR1340	DIR1240	DIR1140
	6'6" x 2'4"			
	6'6" x 2'6"	DIR1360	DIR1260	DIR1160
	6'6" x 2'9"	DIR1370	DIR1270	DIR1170
Metric (mm)	2040 x 526			
	2040 x 626			
	2040 x 726			
	2040 x 826			
	2040 x 926			
Developer Door Imperial	6'6" x 2'0"			
	6'6" x 2'3"			
	6'6" x 2'6"			
	6'6" x 2'9"			
Firecheck FD30 Imperial	6'6" x 2'0"			
	6'6" x 2'3"			
	6'6" x 2'6"	DFT1360		
	6'6" x 2'9"	DFT1370		
Firecheck FD30 Metric	2040 x 526			
	2040 x 626			
	2040 x 726			
	2040 x 826			
	2040 x 926			
Firecheck FD30 35mm Imperial	6'6" x 2'3"			
	6'6" x 2'6"			
	6'6" x 2'9"			
	6'8" x 2'8"			
Glazed Imperial	6'6" x 2'0"			
	6'6" x 2'3"	DGT1340	DGT1240	DGT1140
	6'6" x 2'6"	DGT1360	DGT1260	DGT1160
	6'6" x 2'9"	DGT1370	DGT1270	DGT1170
	6'8" x 2'8"			
Glazed Metric	2040 x 626			
	2040 x 726			
	2040 x 826			
	2040 x 926			
Bi-Fold Imperial	6'6" x 2'3"			
	6'6" x 2'6"			

		Dordogne Oak	4 Panel Oak	Worcester Oak	4 Panel Oak Shaker
Imperial (inch)	6'6" x 1'3"	DIE4600			
	6'6" x 1'6"	DIE4610			
	6'6" x 1'9"	DIE4620			
	6'6" x 2'0"	DIE6630	DIE4030	DIC6430	DIE5130
	6'6" x 2'3"	DIE6640	DIE4040	DIC6440	DIE5140
	6'6" x 2'4"	DIE4650			
	6'6" x 2'6"	DIE6660	DIE4060	DIC6460	DIE5160
	6'6" x 2'9"	DIE6670	DIE4070	DIC6470	DIE5170
	6'6" x 2'10"	DIE4680			
	6'8" x 2'8"	DIE4680	DIE4080		
Metric (mm)	2040 x 526	DIE4621			
	2040 x 626	DIE6631	DIE4460		
	2040 x 726	DIE6641	DIE4470		
	2040 x 826	DIE6661	DIE4480		
	2040 x 926	DIE6671	DIE4490		
Developer Door Imperial	6'6" x 2'0"				
	6'6" x 2'3"				
	6'6" x 2'6"				
	6'6" x 2'9"				
Firecheck FD30 Imperial	6'6" x 2'0"	DIF4130			
	6'6" x 2'3"	DIF5840	DIF4040		
	6'6" x 2'6"	DIF5860	DIF4060	DIF6560	
	6'6" x 2'9"	DIF5870	DIF4070	DIF6570	
	6'8" x 2'8"	DIF4180			
Firecheck FD30 Metric	2040 x 526	DIF4920			
	2040 x 626	DIF4930			
	2040 x 726	DIF4940	DIF4470		
	2040 x 826	DIF4960	DIF4480		
	2040 x 926	DIF4970	DIF4490		
Firecheck FD30 35mm Imperial	6'6" x 2'3"	DIF2440			
	6'6" x 2'6"	DIF2460			
	6'6" x 2'9"	DIF2470			
	6'8" x 2'8"	DIF2480			
Glazed Imperial	6'6" x 2'0"	DIE5030			
	6'6" x 2'3"	DIE5440	DIE4140	DIC6540	
	6'6" x 2'6"	DIE5460	DIE4160	DIC6560	DIE5360
	6'6" x 2'9"	DIE5470	DIE4170	DIC6570	DIE5370
	6'8" x 2'8"	DIE5080			
Glazed Metric	2040 x 626	DIE5230			
	2040 x 726	DIE5240	DIE4570		
	2040 x 826	DIE5260	DIE4580		
	2040 x 926	DIE5270			
Bi-Fold Imperial	6'6" x 2'3"	DIP0940			
	6'6" x 2'6"	DIP0960			



For door hardware please refer to page 153.

All internal doors conform to the following thicknesses: Imperial sizes 35mm, Metric sizes 40mm, Fire Doors 44mm (excluding 35mm Fire Doors).

All external doors conform to the following thicknesses: Standard and FD30 44mm, FD60 54mm.

Internal Hardwood Doors



		Victorian 4 Panel Oak	Georgian 6 Panel Oak	Linear Oak	Burford Single Panel Oak	Burford 4 Panel Oak	Genoa Oak	Westlock Oak	Louis Oak	Solid Rustic Oak Ledge
Imperial (inch)	6'6" x 1'3"									
	6'6" x 1'6"									
	6'6" x 1'9"									
	6'6" x 2'0"	DIE7330	DIE7930†	DIE2230	DIE7530†	DIE7730	DIE6430	DIE2530	DIE4230†	DIE3430 UK
	6'6" x 2'3"	DIE7340	DIE7940†	DIE2240	DIE7540†	DIE7740	DIE6440	DIE2540	DIE4240†	DIE3440 UK
	6'6" x 2'4"									
	6'6" x 2'6"	DIE7360	DIE7960†	DIE2260	DIE7560†	DIE7760	DIE6460	DIE2560	DIE4260†	DIE3460 UK
	6'6" x 2'9"	DIE7370	DIE7970†	DIE2270	DIE7570†	DIE7770	DIE6470	DIE2570	DIE4270†	DIE3470 UK
	6'6" x 2'10"									
6'8" x 2'8"	DIE7380	DIE7980†						DIE4280†		
Metric (mm)	2040 x 526						DIE6830			
	2040 x 626						DIE6840			
	2040 x 726						DIE6860			
	2040 x 826									
	2040 x 926									
Developer Door Imperial	6'6" x 2'0"									
	6'6" x 2'3"									
	6'6" x 2'6"									
	6'6" x 2'9"									
Firecheck FD30 Imperial	6'6" x 2'0"									
	6'6" x 2'3"						DIF2840			
	6'6" x 2'6"						DIF2860			
	6'6" x 2'9"						DIF2870			
6'8" x 2'8"										
Firecheck FD30 Metric	2040 x 526									
	2040 x 626									
	2040 x 726									
	2040 x 826									
	2040 x 926									
Firecheck FD30 35mm Imperial	6'6" x 2'3"									
	6'6" x 2'6"									
	6'6" x 2'9"									
	6'8" x 2'8"									
Glazed Imperial	6'6" x 2'0"									
	6'6" x 2'3"	DIE7440				DIE7840	DIE6740		DIE4340†	
	6'6" x 2'6"	DIE7460		DIE2360	DIE7660†	DIE7860	DIE6760		DIE4360†	
	6'6" x 2'9"	DIE7470		DIE2370	DIE7670†	DIE7870	DIE6770		DIE4370†	
	6'8" x 2'8"									
Glazed Metric	2040 x 626									
	2040 x 726									
	2040 x 826									
	2040 x 926									
Bi-Fold Imperial	6'6" x 2'3"									
	6'6" x 2'6"									

†Subject to availability

Internal Flush Doors



		Plywood	Ply G/O Glazed	Ply 16G Glazed	Ply 3G Glazed	Ash Veneer	Ash Veneer 16G Glazed	Oak Foil	Oak Foil 16G Glazed	Sapele Veneer
Imperial (inch)	6'6" x 1'3"	DIC1300 UK								
	6'6" x 1'6"	DIC1310 UK								
	6'6" x 1'9"	DIC1320 UK								
	6'6" x 2'0"	DIC1330 UK				DIC3430 UK		DIC3230 UK		DIC1430 UK
	6'6" x 2'3"	DIC1340 UK				DIC3440 UK		DIC3240 UK		DIC1440 UK
	6'6" x 2'4"	DIC1350 UK								
	6'6" x 2'6"	DIC1360 UK				DIC3460 UK		DIC3260 UK		DIC1460 UK
	6'6" x 2'9"	DIC1370 UK				DIC3470 UK		DIC3270 UK		DIC1470 UK
	6'6" x 2'10"	DIC1390 UK								
6'8" x 2'8"	DIC1380 UK									
Metric (mm)	2040 x 526	DIC3020 UK								
	2040 x 626	DIC3030 UK								
	2040 x 726	DIC3040 UK				DIC3530 UK		DIC4941 UK		DIC0641 UK
	2040 x 826	DIC3060 UK				DIC3540 UK		DIC4961 UK		DIC0661 UK
	2040 x 926	DIC3070 UK				DIC3550 UK		DIC4971 UK		
Developer Door Imperial	6'6" x 2'0"									
	6'6" x 2'3"									
	6'6" x 2'6"									
	6'6" x 2'9"									
Firecheck FD30 Imperial	6'6" x 2'0"	DIF1430 UK	DIF4630 UK			DIF0730 UK		DIF1730 UK		
	6'6" x 2'3"	DIF1440 UK	DIF4640 UK			DIF0740 UK		DIF1740 UK		
	6'6" x 2'6"	DIF1460 UK	DIF4660 UK	DIF3360 UK	DIF3860 UK	DIF0760 UK	DIF3790 UK	DIF1760 UK	DIF3660 UK	DIF1160 UK
	6'6" x 2'9"	DIF1470 UK	DIF4670 UK	DIF3370 UK	DIF3870 UK	DIF0770 UK	DIF3750 UK	DIF1770 UK	DIF3670 UK	DIF1190 UK
	6'8" x 2'8"	DIF1480 UK	DIF4680 UK							
Firecheck FD30 Metric	2040 x 526	DIF1520 UK								
	2040 x 626	DIF1530 UK	DIF5260 UK							
	2040 x 726	DIF1540 UK	DIF5270 UK			DIF0230 UK		DIF2131 UK		
	2040 x 826	DIF1560 UK	DIF5280 UK			DIF0240 UK	DIF3240 UK	DIF2161 UK	DIF3161 UK	
	2040 x 926	DIF1570 UK	DIF5290 UK			DIF0250 UK	DIF3250 UK	DIF2171 UK	DIF3171 UK	
Firecheck FD30 35mm Imperial	6'6" x 2'3"	DIF8940 UK								
	6'6" x 2'6"	DIF8960 UK								
	6'6" x 2'9"	DIF8970 UK								
	6'8" x 2'8"	DIF8980 UK								
Bi-Fold Imperial	6'6" x 2'3"									
	6'6" x 2'6"									



Size unavailable in door construction



For door hardware please refer to page 153.

All internal doors conform to the following thicknesses: Imperial sizes 35mm, Metric sizes 40mm, Fire Doors 44mm (excluding 35mm Fire Doors).

All external doors conform to the following thicknesses: Standard and FD30 44mm, FD60 54mm.

Internal Flush Doors



		1 Panel Inlaid Oak Veneer	Dordogne Inlaid Oak Veneer	Primed Unlipped Hardboard
Imperial (inch)	6'6" x 1'3"			DIC1100 UK
	6'6" x 1'6"			DIC1110 UK
	6'6" x 1'9"			DIC1120 UK
	6'6" x 2'0"	DIL1130 UK		DIC1130 UK
	6'6" x 2'3"	DIL1140 UK	DIL1240 UK	DIC1140 UK
	6'6" x 2'4"			DIC1150 UK
	6'6" x 2'6"	DIL1160 UK	DIL1260 UK	DIC1160 UK
	6'6" x 2'9"	DIL1170 UK	DIL1270 UK	DIC1170 UK
	6'8" x 2'10"			
Metric (mm)	2040 x 526			
	2040 x 626			
	2040 x 726			
	2040 x 826			
	2040 x 926			
Developer Door Imperial	6'6" x 2'0"			
	6'6" x 2'3"			
	6'6" x 2'6"			
	6'6" x 2'9"			
Firecheck FD30 Imperial	6'6" x 2'0"			
	6'6" x 2'3"	DFL1140 UK	DFL1240 UK	
	6'6" x 2'6"	DFL1160 UK	DFL1260 UK	
	6'6" x 2'9"	DFL1170 UK	DFL1270 UK	
	6'8" x 2'8"			
Firecheck FD30 Metric	2040 x 526			
	2040 x 626			
	2040 x 726			
	2040 x 826			
	2040 x 926			
Firecheck FD30 35mm Imperial	6'6" x 2'3"			
	6'6" x 2'6"			
	6'6" x 2'9"			
	6'8" x 2'8"			
Bi-Fold Imperial	6'6" x 2'3"			
	6'6" x 2'6"			

Sliding Wardrobe Doors



		Mirror Door White Edge	Shaker Panel Door White	Shaker Mirror Door White	Shaker Panel Door Oak	Shaker Mirror Door Oak
Metric (mm)	2220 x 610	GIR2011	GIR2044	GIR2015	GIR2024	GIR2025
	2220 x 914	GIR2010	GIR2042	GIR2013	GIR2022	GIR2023

External Hardwood Doors



		Regent M&T	Carolina M&T Glazed	Drayton M&T Triple Glazed	Chelsea M&T Triple Glazed	Cottage M&T Triple Glazed	Bosworth M&T	Georgian M&T	4 Panel M&T	Richmond M&T
Imperial (inch)	6'6" x 2'0"									
	6'6" x 2'3"									
	6'6" x 2'6"	DXP4360								DXP4460
	6'6" x 2'9"	DXP4370					DXP4871	DXP4970	DXP4570	DXP4470
	6'8" x 2'8"	DXP4381					DXP4880	DXP4980	DXP4580	DXP4480
6'10" x 2'10"	DXP4390									
Glazed Imperial	6'6" x 2'0"									
	6'6" x 2'3"									
	6'6" x 2'6"		DXP4660							DXP5460
	6'6" x 2'9"		DXP4670	DXP5070	DXP6070	DXP2070				DXP5470
	6'8" x 2'8"		DXP4680	DXP5080	DXP6080	DXP2080				DXP5480



		H2XG M&T	Stable Oak M&T Triple Glazed	Cottage Oak M&T Triple Glazed	Part L Regent Oak M&T	External Dordogne Oak	External Worcester Oak	External Linear Oak
Imperial (inch)	6'6" x 2'0"							
	6'6" x 2'3"							
	6'6" x 2'6"	DXP4160						
	6'6" x 2'9"	DXP4170			DXP1971	DXP2670	DXP3170	DXP1570
	6'8" x 2'8"	DXP4180			DXP1981	DXP2680	DXP3180	DXP1580
6'10" x 2'10"								
Glazed Imperial	6'6" x 2'0"							
	6'6" x 2'3"							
	6'6" x 2'6"	DXP5160						
	6'6" x 2'9"	DXP5170	DXP2470	DXP2370		DXP2770	DXP3270	
	6'8" x 2'8"	DXP5180	DXP2480	DXP2380		DXP2780	DXP3280	

External Softwood Doors

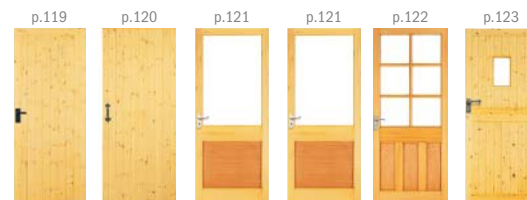

		FL&B	L&B	2XG/2XGG Redwood	2XG/2XGG Hemlock	EKXT Hemlock	Stable Redwood
Imperial (inch)	6'6" x 2'0"	DXC0530 UK					
	6'6" x 2'3"	DXC0540 UK	DXC0640 UK				
	6'6" x 2'6"	DXC0560 UK	DXC0660 UK	DXC0160 UK	DXT0160 UK	DXT0360 UK	DXC0760 UK
	6'6" x 2'9"	DXC0570 UK	DXC0670 UK	DXC0170 UK	DXT0170 UK	DXT0370 UK	DXC0770 UK
	6'8" x 2'8"	DXC0580 UK		DXC0180 UK	DXT0180 UK		
6'10" x 2'10"							

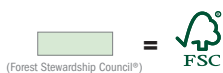

Size unavailable in door construction



For door hardware please refer to page 153.

All internal doors conform to the following thicknesses: Imperial sizes 35mm, Metric sizes 40mm, Fire Doors 44mm (excluding 35mm Fire Doors).

All external doors conform to the following thicknesses: Standard and FD30 44mm, FD60 54mm.

External Flush Doors



		Plywood	Ply G/O Glazed	Solid Core Blank Lightweight
Imperial (inch)	6'6" x 2'0"	DXL0530 UK		
	6'6" x 2'3"	DXL0540 UK		
	6'6" x 2'6"	DXL0560 UK		
	6'6" x 2'9"	DXL0570 UK		
	6'6" x 2'10"	DXL0590 UK		
	6'8" x 2'8"	DXL0580 UK		
Firecheck FD30 Imperial	6'6" x 2'3"	DXF0140 UK	DXF1340 UK	
	6'6" x 2'6"	DXF0160 UK	DXF1360 UK	
	6'6" x 2'9"	DXF0170 UK	DXF1370 UK	
	6'8" x 2'8"	DXF0180 UK	DXF1380 UK	
	7'0" x 3'0"			DXF0041
	8'0" x 4'0"			DXF0053
Firecheck FD30 Metric	2040 x 826	DXF0460 UK	DXF1440 UK	
	2040 x 926	DXF0470 UK	DXF1450 UK	
Firecheck FD60 Imperial	6'6" x 2'6"	DXF0260 UK	DXF1560 UK	
	6'6" x 2'9"	DXF0270 UK	DXF1570 UK	
	6'8" x 2'8"	DXF0280 UK	DXF1580 UK	
	7'0" x 3'0"			DXF0044

Double & French Doors



		Hemlock 310 E20	Hemlock 310 EGTP2P	Hemlock 310 E202P	Glazed Hardwood French Doors
Imperial (inch)	6'6" x 3'10"	DXD0510† UK	DXD0410 UK	DXD0210 UK	
Glazed Imperial	6'6" x 3'10"				DXD0610

Garage Doors



		Softwood FL&B	Softwood Pattern 301
Imperial (inch)	6'6" x 7'0"	DXG0110 UK	
	7'0" x 7'0"	DXG0220 UK	DXG0330† UK

†Subject to availability

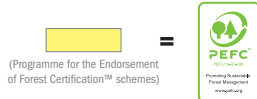
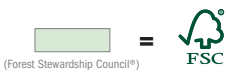

For door hardware please refer to page 153.

All internal doors conform to the following thicknesses: Imperial sizes 35mm, Metric sizes 40mm, Fire Doors 44mm (excluding 35mm Fire Doors).

All external doors conform to the following thicknesses: Standard and FD30 44mm, FD60 54mm.



Hinge Grade Information

Graded hinges have different specifications dependent on the grade that is achieved in testing. It is important to understand the differences in specification when selecting the hinge to ensure it is compatible with the door and other hardware being fitted; ensuring the door does not sag and operates smoothly. Please see the table and other guidance information below to select the correct hinge grade for the door mass:

Grade	Door Mass (kg)
7	40
11	80
13	120

Door closers increase the loading on hinges and the rate at which they wear.

Door closers without a backcheck increase the door mass by 20%^{*1} while door closers with a backcheck increase the door mass by 75%^{*2}.

Hinges should be selected according to the total mass; actual door mass plus the mass added by the door closer.

It is recommended that three hinges are used on timber doors when fitting with a door closer.

^{*1} Add 20% to the mass of the actual door ^{*2} Add 75% to the mass of the actual door



Howdens Real Wood Oak 3 Strip



Pigs Ear Handrail



Brass Door Knocker & Brass Door Viewer



Garda Chrome Bathroom Handle



External Worcester Oak Glazed



MDF Tongue & Groove Wall Panelling



HOWDENS JOINERY CO. | MAKING SPACE MORE VALUABLE

September 2014 ISSUE (XBR8666)

Howden Joinery Ltd, First Floor, 40 Portman Square, London, W1H 6LT.

Registered in England 526923

www.howdens.com



This brochure is printed on FSC® certified paper

Product information correct at time of publication in September 2014

The company has a policy of continuous product development and reserves the right to change any products and specifications given in this brochure. Subject to the Terms and Conditions of Trading, a copy of the Howdens Joinery Terms and Conditions is available upon request. Photography is for illustration purposes only, some products may differ from those shown. The colours in this brochure are as accurate as printing processes allow. Natural wood products may vary slightly in tone.